1. Masuk ke google dan cari “PhET Simulations”

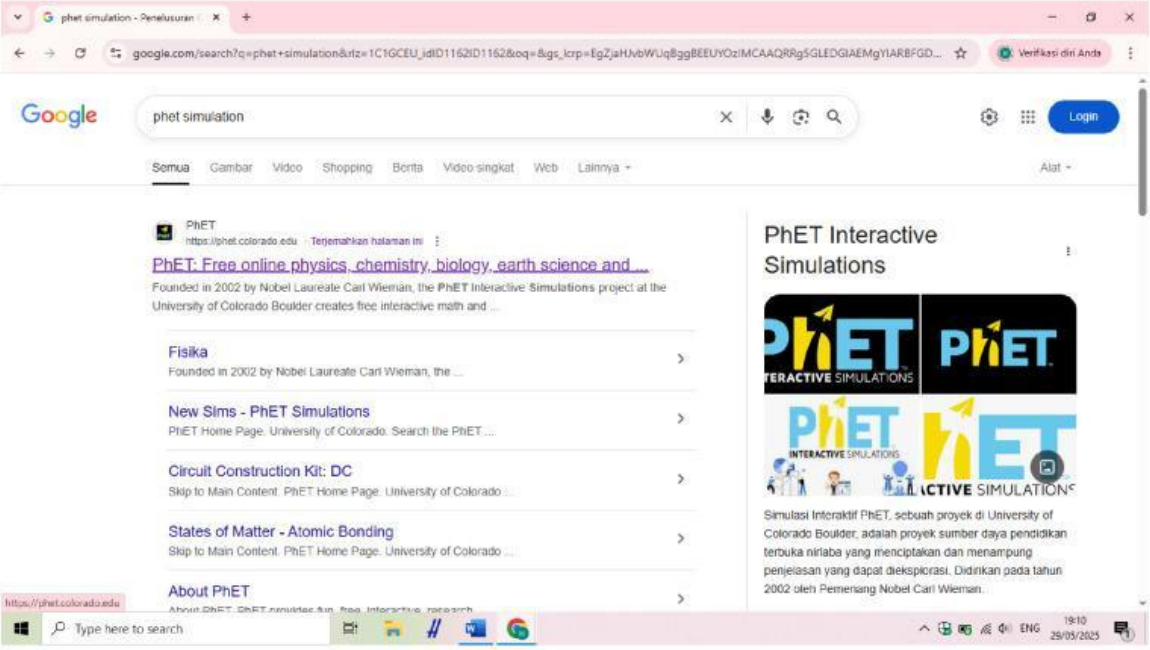

2. Klik “PHYSICS”

3. Cari “Diffusion” dan klik

LIVEWORKSHEETS

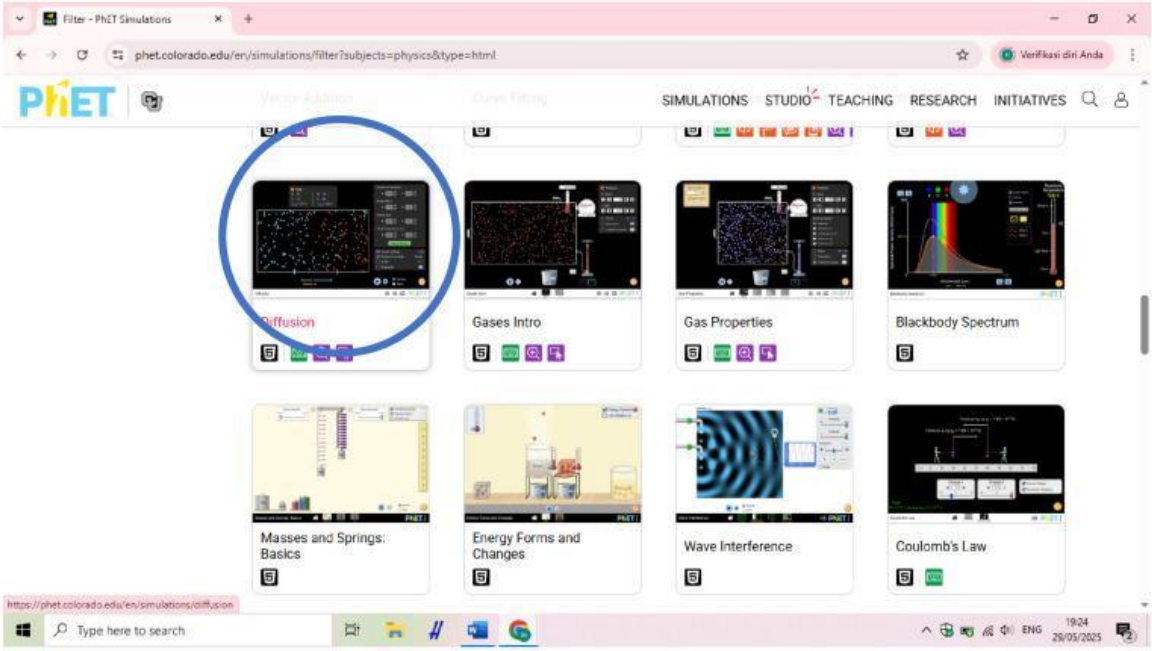

4. Klik tanda pause/stop untuk menjalankan simulasi

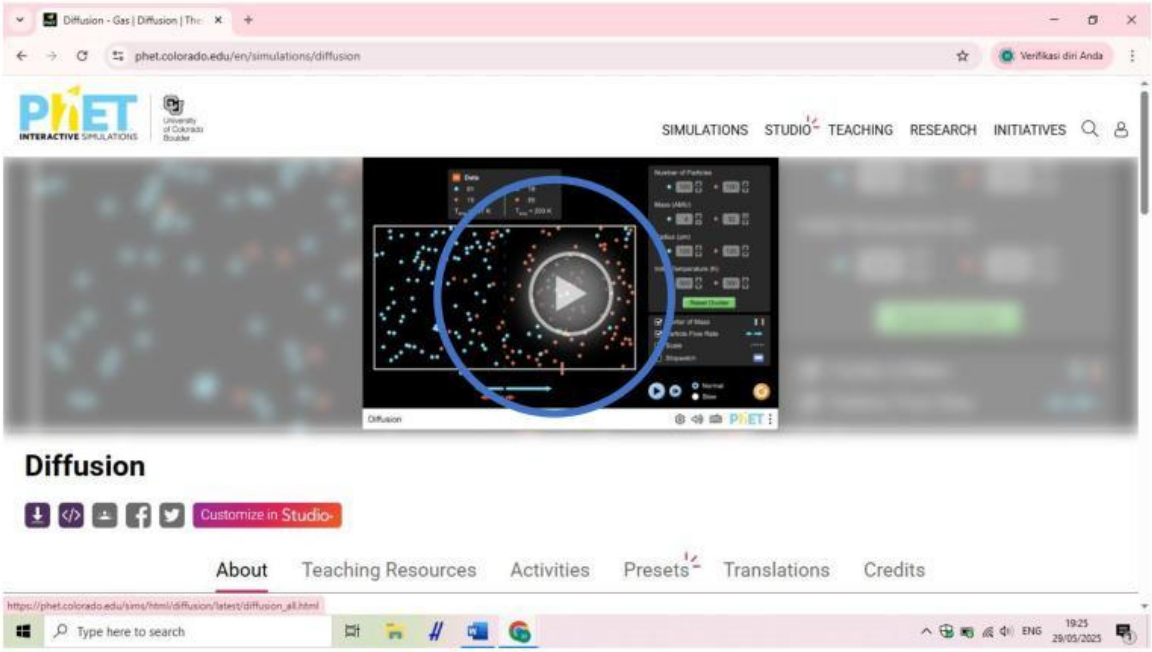

5. Atur scale, stopwatch, dan lainnya dengan tanda centang untuk ditampilkan

LIVEWORKSHEETS

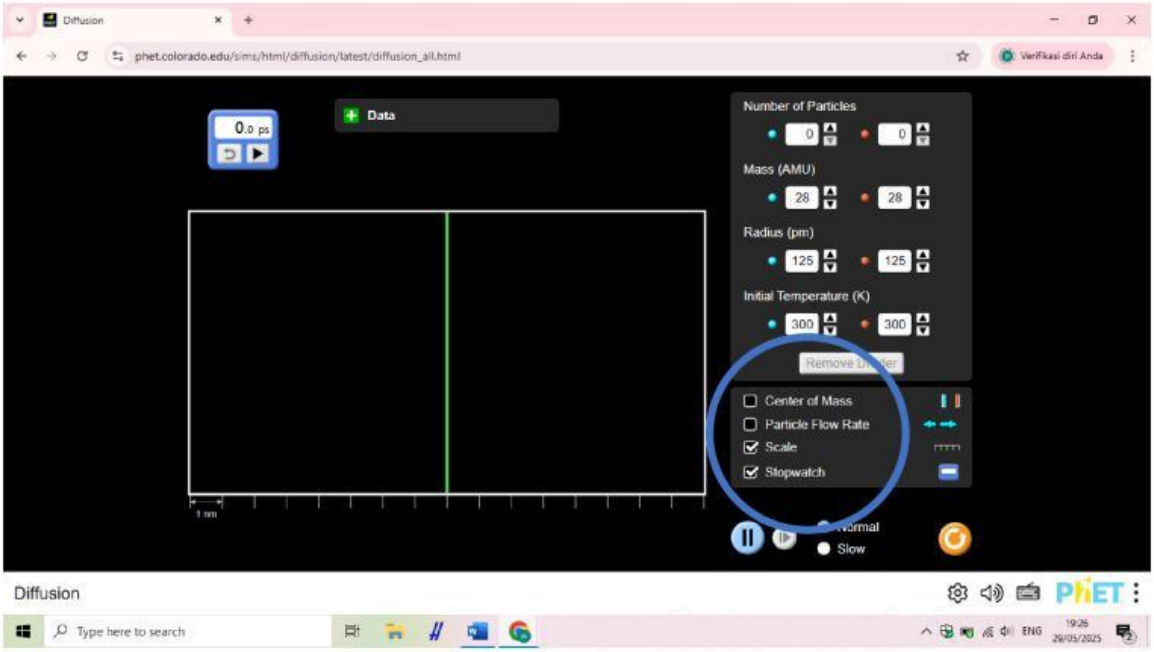

6. Pilih number of particles, mass, radius, dan temperatur

7. Klik “Remove Divider”

LIVEWORKSHEETS

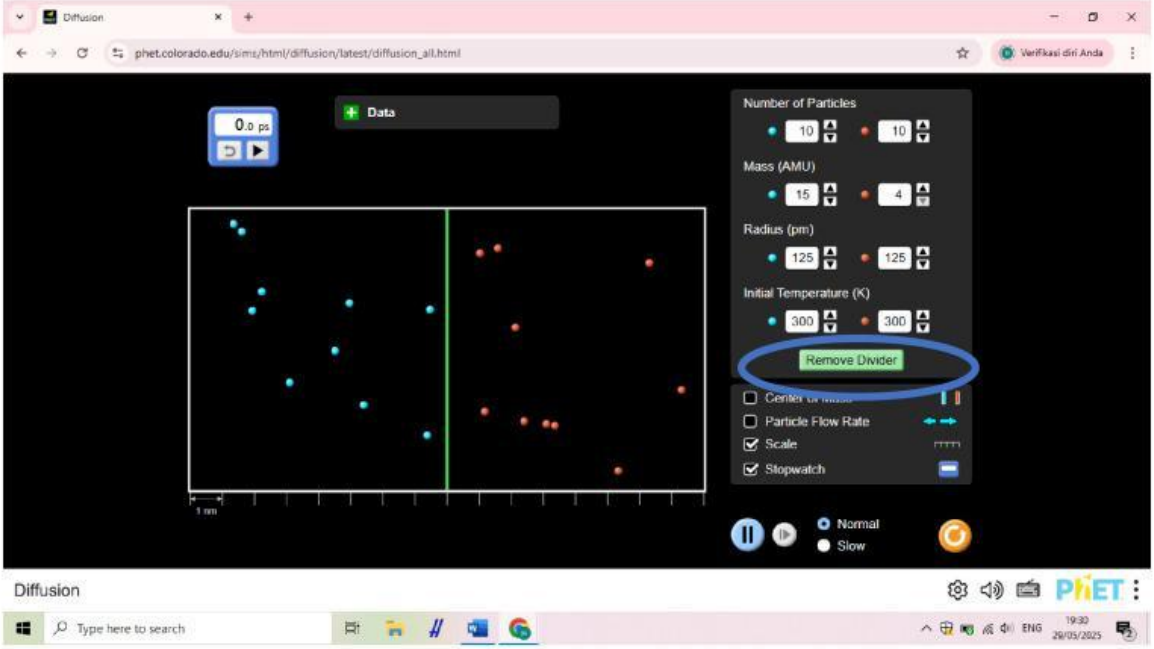

8. Klik waktu agar berjalan

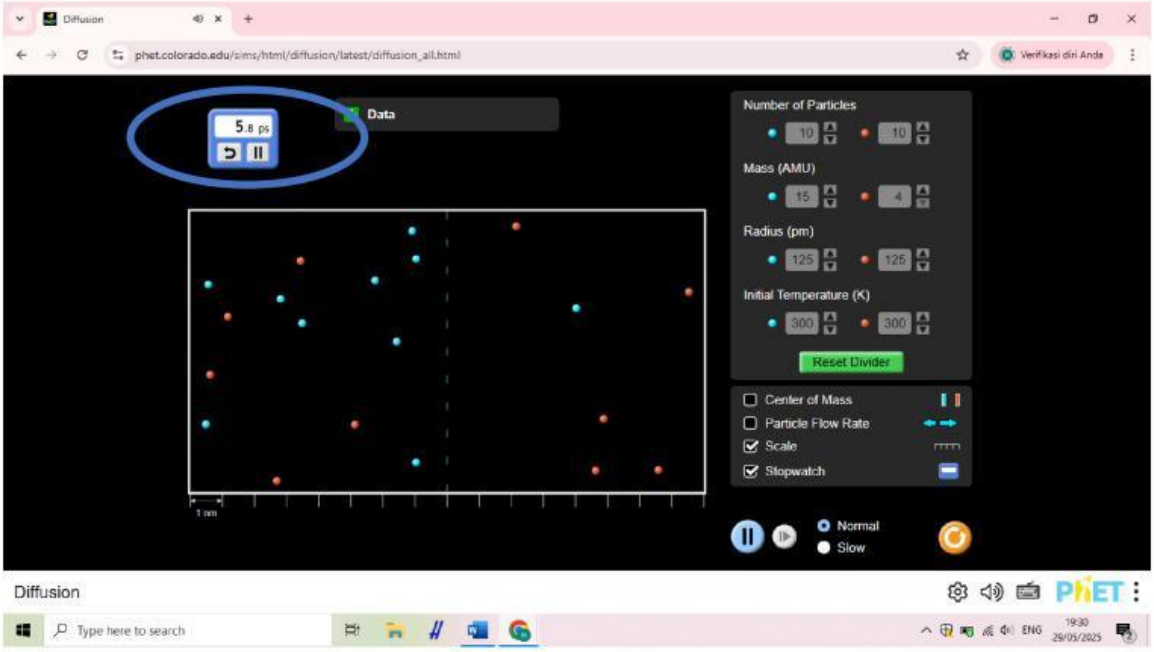

9. Variasikan waktu, massa, radius, number of particles, dan temperatur sesuai keinginan.

LIVEWORKSHEETS