TradingView alert webhook for Telegram enables **automated** and **instant** alert delivery in this messenger. These alerts are sent as private messages or in user-specified groups and channels. The webhook tool is **free** and requires **no registration**.

Traders can customize alerts and, in addition to **signal management**, receive **instant price updates** with **real-time connection**.

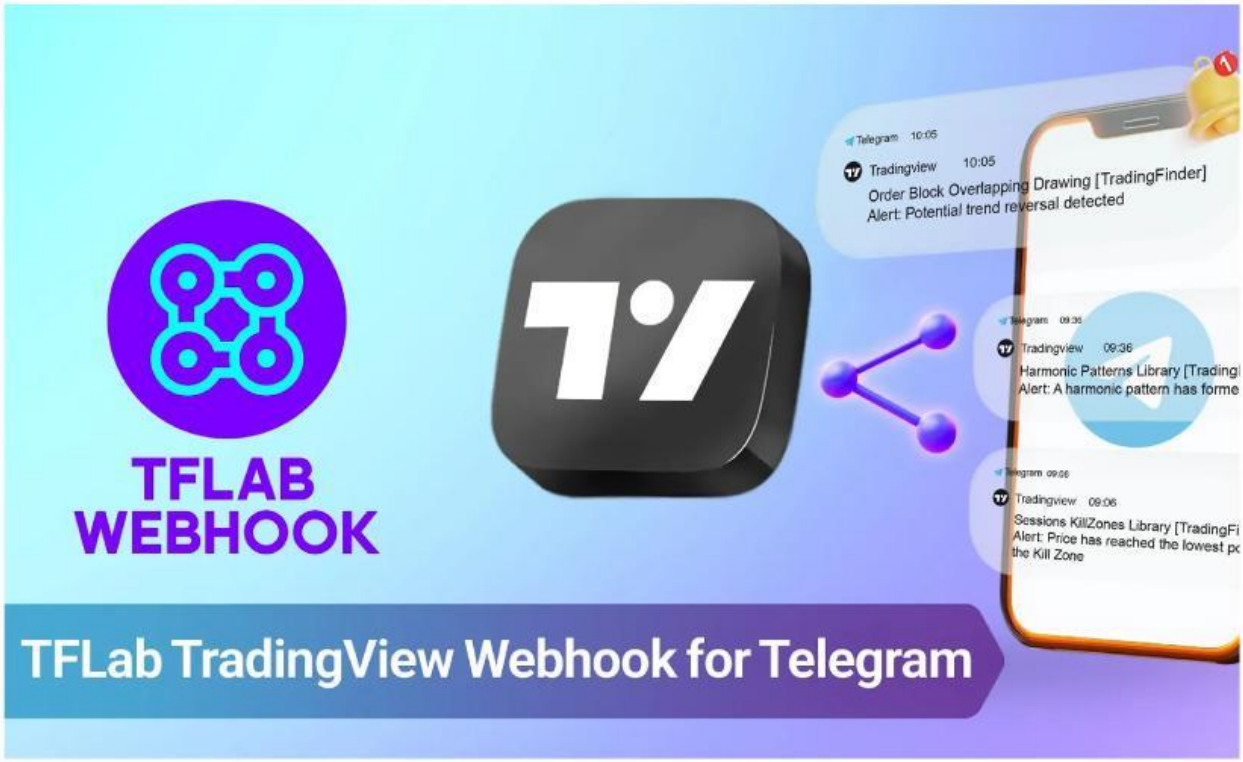

Comprehensive guide to using TradingView alert webhook for Telegram

The webhook bot supports all types of TradingView alerts, including **technical analysis** indicator notifications, **price-based** alerts, alert placeholders, and **Pine Script** alarms.

LIVEWORKSHEETS

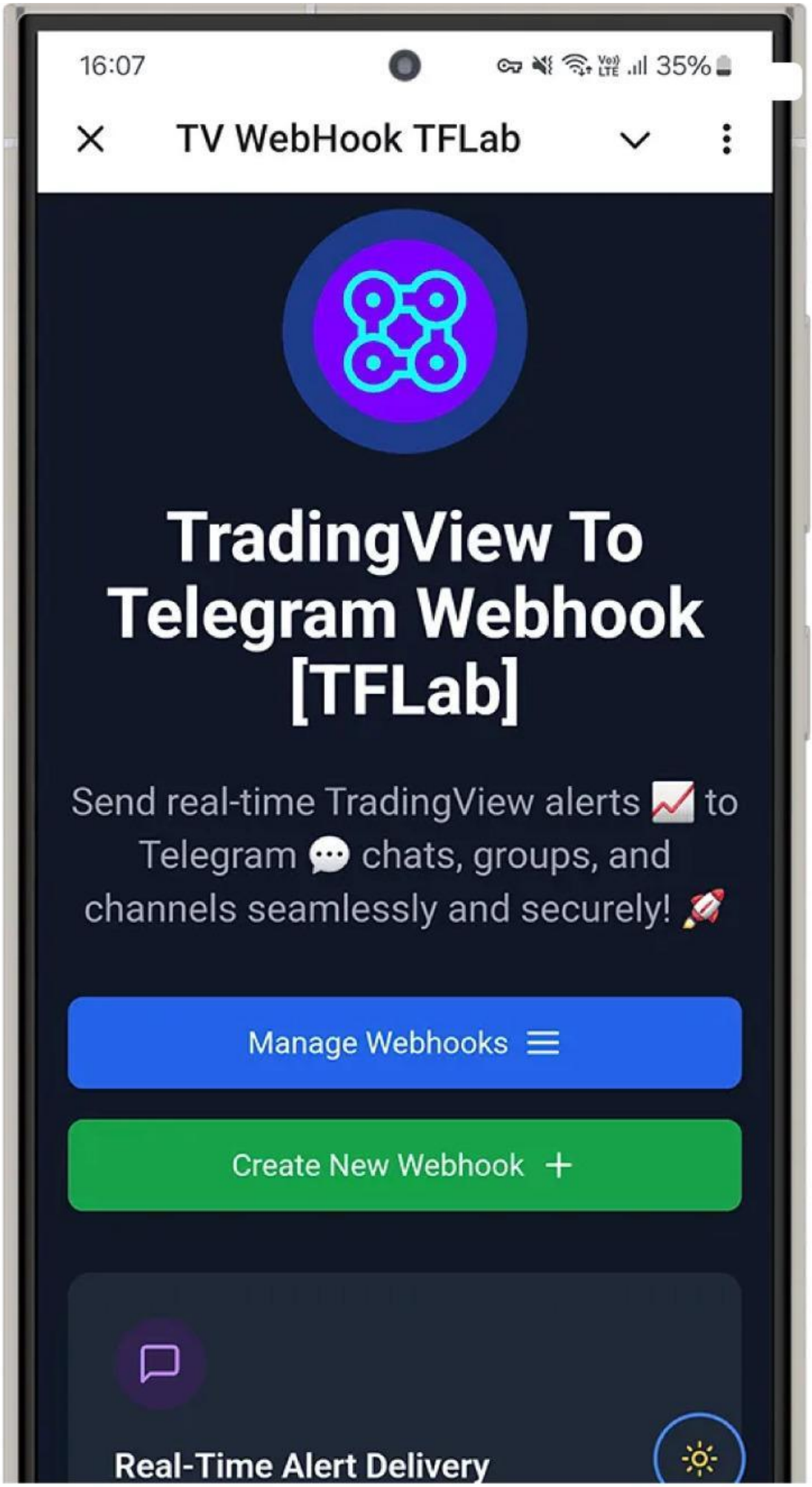

LIVEWORKSHEETS

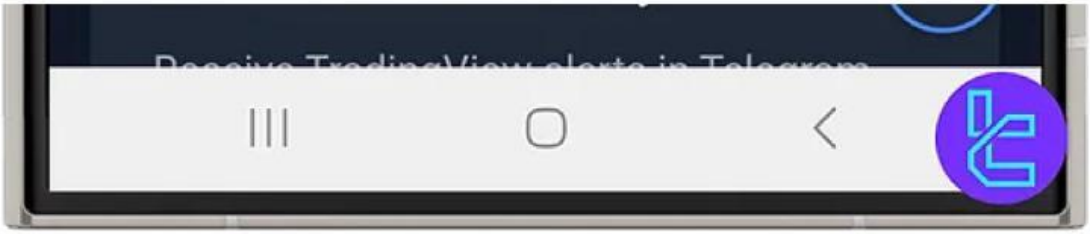

TradingView alert webhook mini app in Telegram on Android

How to Use the TradingView Alert Webhook

Below is a step-by-step guide for working with the webhook.

#1 Select The Destination

- To use the webhook tool and receive notifications for financial markets [forex, cryptocurrencies, and stocks] in a Telegram group, the group owner must first add the bot;

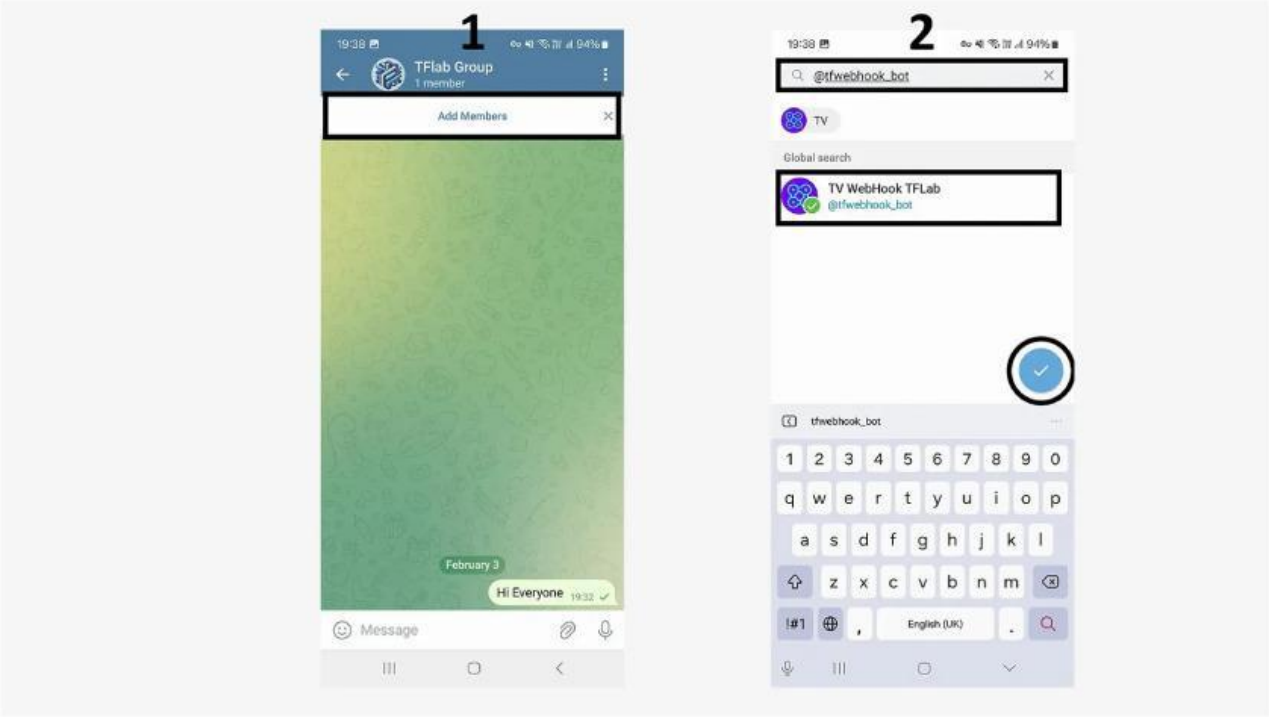

By selecting the specified options, the TradingView alert Webhook's Telegram bot will be added to a group

- To use this bot in a Telegram channel, the channel owner must set up the webhook as an admin.

LIVEWORKSHEETS

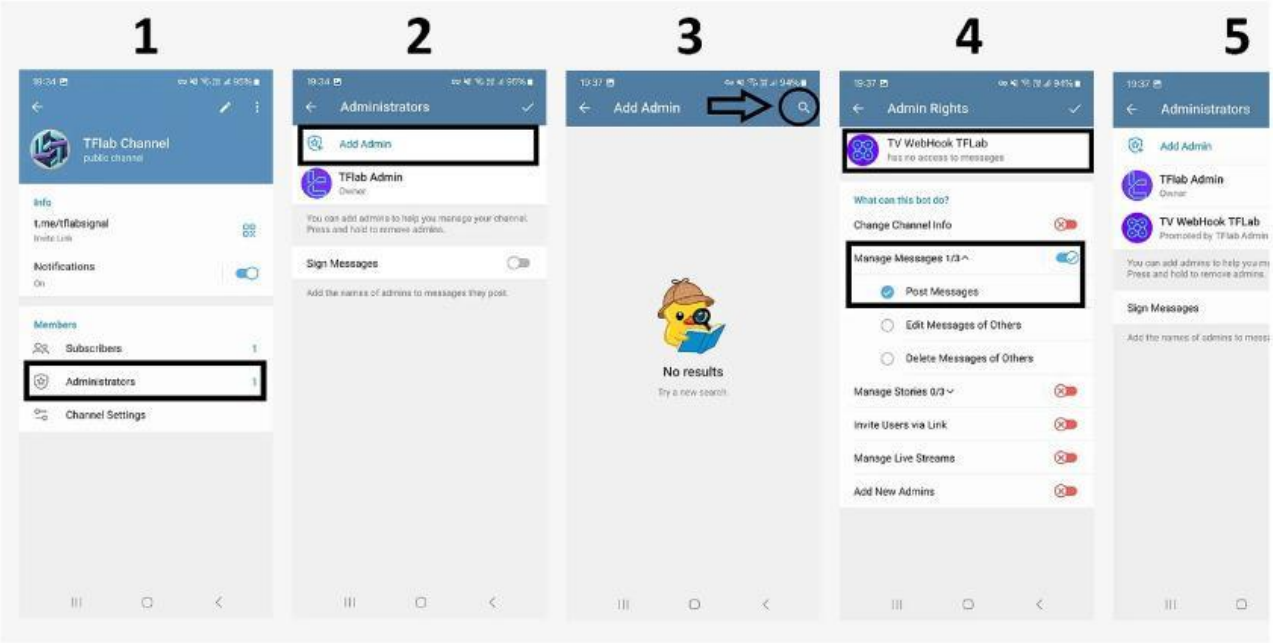

Follow the 5 steps in the image to set the TradingView alert webhook bot as an admin

After adding the bot, the webhook application displays a list of groups where the bot is a **member** and shows channels where it has **admin access**.

To continue, you must select your desired group or channel from this **list**. If you don't see your channel or group in the shown list, ensure that the bot has been added and given the necessary permissions.

#2 Open the Mini Application

To use the TradingView alert webhook for Telegram, you need to go to its mini app "**TV WebHook TFLab**".

To do this, as shown in the image, click on the displayed option after searching for the username "**@tfwebhook_bot**" in Telegram.

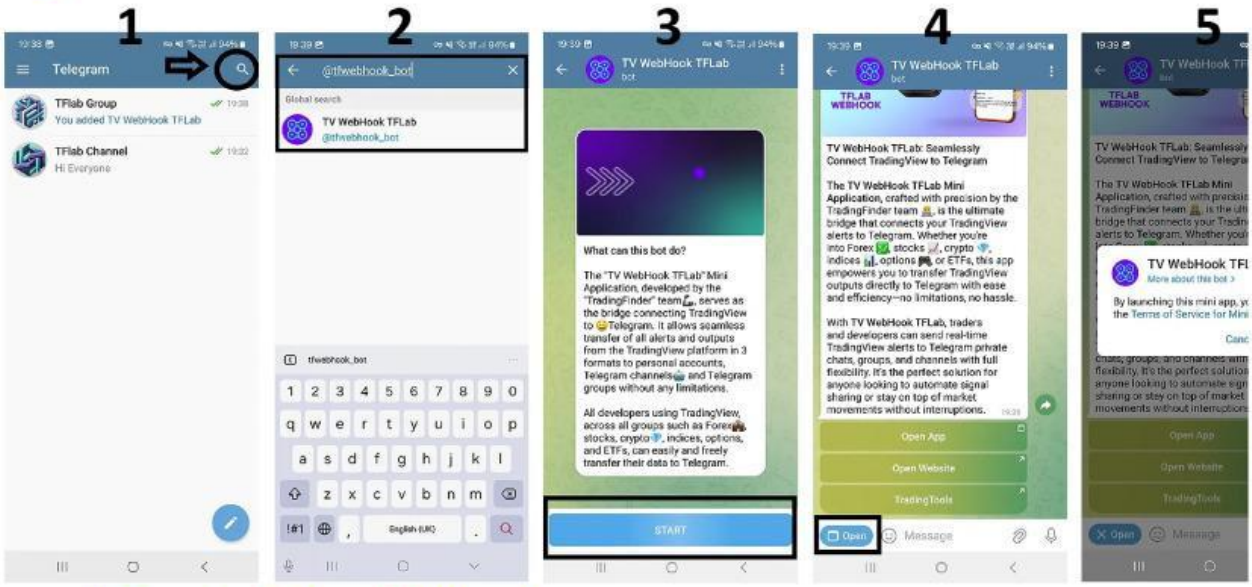

#3 Create A New Webhook

1. To create a new webhook in the mini application, click on "**Create New Webhook**";
2. Write a **descriptive name** (such as "Forex Alerts" or "Crypto Signals") for your tool

LIVEWORKSHEETS

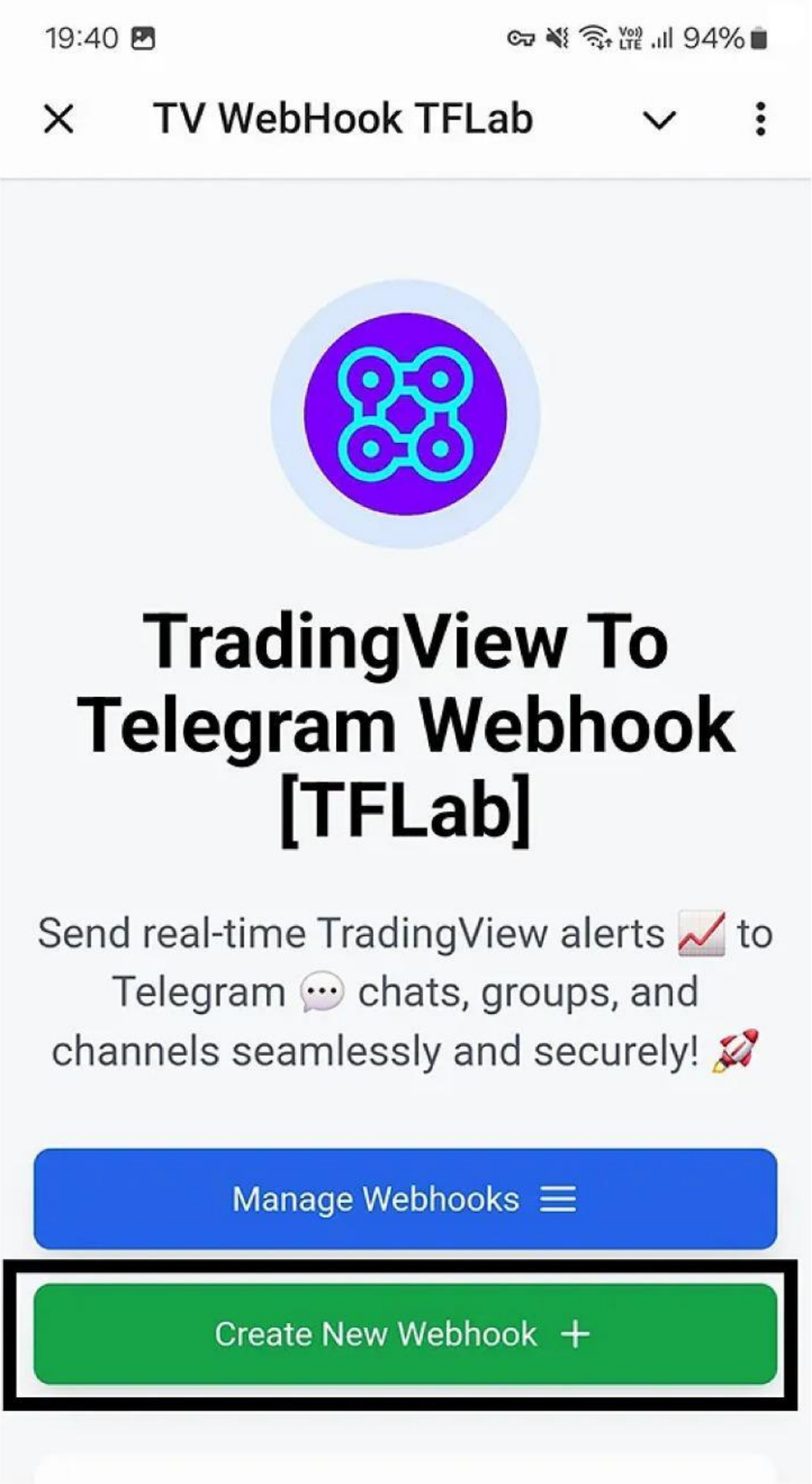

LIVEWORKSHEETS

g g g

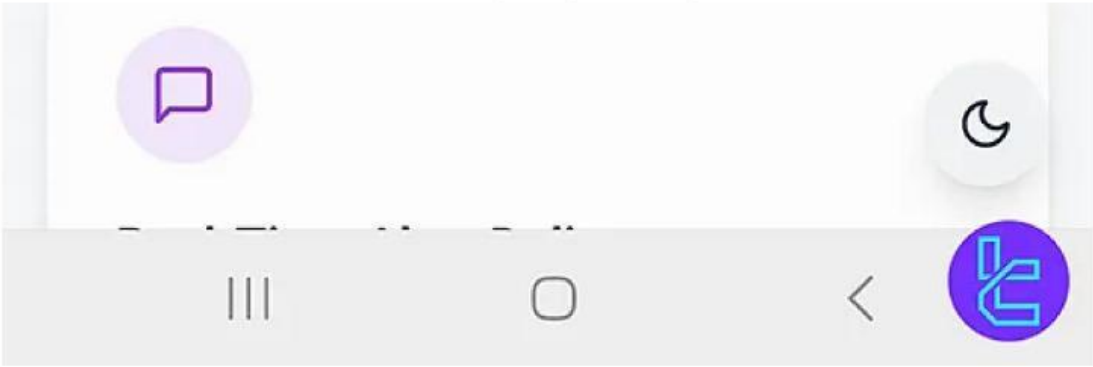

Click on the "Create New Webhook" button to proceed

- **Private Chat**: Receive notifications personally;

By following the process in the image above, the TradingView webhook will send alerts as private messages

- **Telegram Group**: Send notifications to the specified group;

The image above shows the steps for setting up the alert webhook bot for a Telegram group

- **Telegram Channel**: Broadcast messages to a channel.

#4 Set Up TradingView to Send Alerts

1. After **logging into** your TradingView account, navigate to your desired chart;
2. Click on the **Alert** icon at the top of the chart;
3. Select the indicator, price level, or strategy for which you want to set an alert;

The Alert option at the top of the chart enables creating alerts for the TradingView webhook

4. In the alert creation window, set your **desired conditions** for receiving notifications;
5. Choose the Alert type (price crossing a specific level, indicator signal, custom condition, or other options);
6. In the notification settings, enable the "**Webhook URL**" option;
7. Enter the webhook URL received from the TV WebHook TFLab mini app in this section. You can also view and manage previous webhooks in the "**Manage Webhooks**" section;
8. Enter a **custom message** for the alert to be sent to Telegram when the specified conditions occur; you can use placeholders such as:

- **{{ticker}}**: Displays the asset symbol;
- **{{close}}**: Indicates the closing price;
- **{{time}}**: Shows the alert activation time.

9. Click on "**Create**" to activate the alert;
10. TradingView will **automatically** send notifications to Telegram when the alert conditions are met.

LIVEWORKSHEETS

#5 Manage and Edit Webhooks

The "**Manage Webhooks**" section in the TV WebHook TFLab mini application provides the ability to manage existing webhooks with features to **view, edit, pause** and **delete** them. **How to Access The Webhook Management Section:**

1. After entering the mini app, click on "**Manage Webhooks**" to view all active webhooks;
2. A list of your previous webhooks will be displayed with the following parameters:

- Webhook name
- Destination (private chat, group, or channel)
- Webhook URL address
- Status (active or paused)

Edit or Update A Webhook:

1. Select the webhook you want to modify;
2. You can update the destination, change the name, or create a new URL for the webhook;
3. After making changes, click on "**Save**".

Pause or Resume Webhooks

To temporarily stop receiving alerts, use the **Pause** button; after this, the webhook will be marked with "**Paused**". To reactivate, click the **Resume** button to start the webhook again.

Delete A Webhook

1. After selecting the desired webhook, click on "**Delete**";
2. This will permanently delete the webhook and stop all alerts associated with it.

LIVEWORKSHEETS

Final Words

The TradingView alert webhook for Telegram sends **alerts** from forex, cryptocurrency, and stock markets to **groups**, **channels**, or **private chats**, **free** of charge and with **real-time** connection. All types of TradingView alerts are supported in this tool; additionally, users can **customize** the messages received from this webhook's Telegram bot.

source:

1.our website link :
https://tradingfinder.com/products/tools/tv-webhook/

2.all education :
https://tradingfinder.com/education/forex/

3. youtube video:
https://youtu.be/1PE3M-TdZ84

TradingFinder

Educational link

Trading Finder

TradingFinder

tradingfindercom

LIVEWORKSHEETS