113-2 雙語數位學伴-測驗卷(高年級)

I. Listening comprehension. 聽力測驗

A. Listen and choose. 選出聽到的單字或最相符的圖片

1. tree free frog
2. cat code cage
3. bee barn farm
4. spider sparrow snake
5. locust ladybug leopard
6.   
7.   
8.   
9. 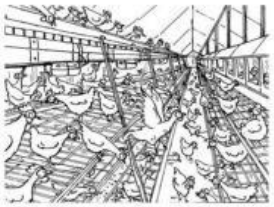  
10.   

LIVEWORKSHEETS

II. Reading and writing. 讀寫測驗

A. Read and choose 看圖片和題目選出單字或句子

_____ 1. 

It is a _____.

A. bee

B. mantis

C. locust

_____ 2. 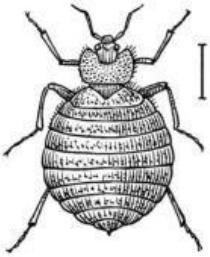

_____ have six feet.

A. Insects

B. Spiders

C. Animals

_____ 3. 

What animal is it?

A. It is a black kite.

B. It is a black-winged kite.

C. It is a sparrow.

LIVEWORKSHEETS

_____ 4. 

Why is the water dirty?

A. The farmer uses hero germ.

B. The farmer uses chemical fertilizers.

C. The farmer uses eco-friendly farming.

_____ 5. 

Which is correct?

A. Caterpillars are frogs' predators.

B. Frogs are caterpillars' predators.

C. Bats are caterpillars' predators.

LIVEWORKSHEETS

B. Where do the eggs come from? 將下方的雞蛋連到正確的產地。













C. Tom's Fridge

下方為湯姆的冰箱，請看裡面的食物並回答問題



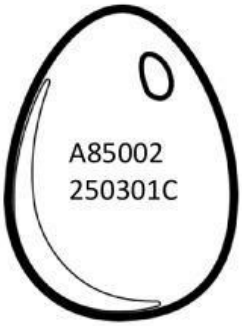



LIVEWORKSHEETS

_____ 1. What is the packaging date of the egg?

A. It's May first, 2025.

B. It's March twenty fifth, 2010.

C. It's March first, 2025.

_____ 2. Which farmer is not kind to animals?

A. 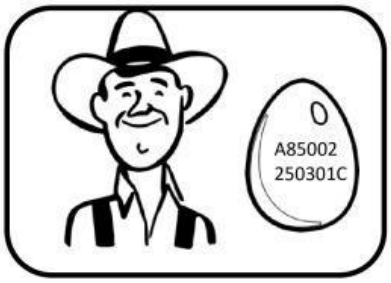

B. 

C. 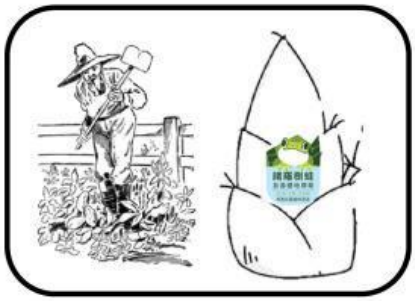

LIVEWORKSHEETS

D. Unscramble. 重組句子。

Ex.

healthy. ①	It ②	is ③

____②③①____.

1.

make ①	Pesticides ②	sick ③	animals ④

_____.

2.

are ①	Barns ②	chickens ③	bad ④	for ⑤

_____.

3.

BT toxin ①	Farmers ②	the pests ③	can control ④	with ⑤

_____.

III. Speaking. 口說測驗

1. Please read the following sentences. 請讀出以下句子

We respect animals. We buy eco-friendly food because farmers don't use pesticides or chemical fertilizers. This keeps birds like black kites safe. We also buy eggs from free-range farms because chickens don't get sick easily.

2. Please listen and answer. 請聽音檔並回答問題

(1)

A: _____.

(2)

A: _____.

(3)

A: _____.

LIVEWORKSHEETS