Ficha 14

Acordes

Recuerda que hay 4 tipos de acordes triadas: Mayor (M), menor (m), disminuido (dis.) y aumentado (Aum.)

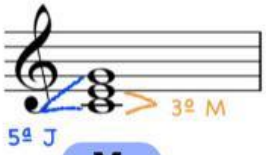

M

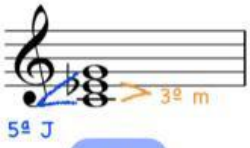

m

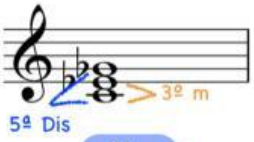

dis

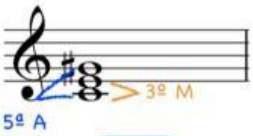

Aum

Clasifica los siguientes acordes:

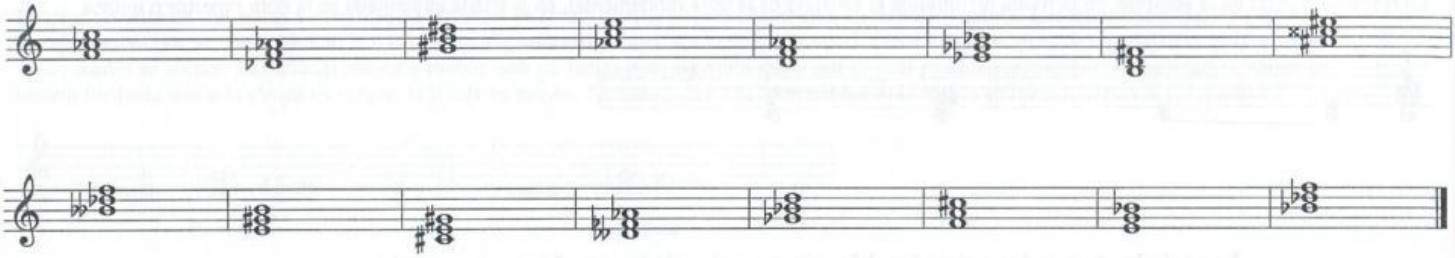

LIVEWORKSHEETS