

Prepositions

at times of day
(am/pm/o'clock/quarter past,
half past)

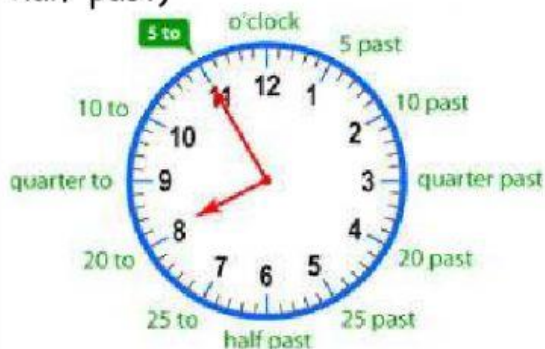

at night/bedtime/lunch time
at midday/midnight

in the
morning/afternoon/evening

on days and dates
on Monday
on my birthday



in months, seasons
and years



Some
examples:

born **on** Friday
born **in** May
born **in** the summer
born **on** 1st January

in, to, from places
(towns, cities, countries)



Some examples :

I am **coming from** city
centre.
I am **going to** Manchester.

I **come from** Bangladesh.
I **come from** Senegal.
I **come from** London.

I **live in** Perry Barr.
I **live in** Birmingham.
I **live in** Bangladesh.
I **live in** the UK.
I **live in** Senegal.

go, travel, fly, cycle, run, get,
walk, drive, get **to**



Some examples:

We **travel to** school on foot.
I **cycled to** the canal and back.
He **drives to** the shop.
Not shopping: go ~~to~~ shopping

drop off, arrive **at**
study **at**



Some examples:
She **arrives at** school
at 8.45am.
I **study at** BAES.

in the shop, house,
kitchen, bathroom

in the car, taxi

on the bus, train,
coach, plane, bicycle,
motorbike

➤ Fill in the gaps with the correct preposition **in, at, to** or **from**:

1. Asma lives ____ Aston.
2. She comes ____ Wales.
3. Asma and her sister were born ____ Cardiff.
4. They are studying ____ university.
5. Their class starts ____ 10am.
6. Their class finishes ____ 11.30am.
7. Asma would like to travel ____ Turkey ____ a plane.
8. Asma and her family will travel to Turkey ____ August.
9. Asma usually goes on holiday to Wales ____ the summer ____ the car.
10. It usually takes the children 10 minutes to walk ____ school.
11. I always drop my daughter off ____ school and pick her up ____ 3.15pm.
12. My daughter likes going ____ school but my son doesn't like school.
13. My children don't like going ____ sleep.
14. Birmingham is ____ England and England is ____ the UK.

➤ Now try more **dates and times** using **on**, **at** and **in**.

My daughter was born ____ Boxing Day ____ 26th December.

My children were both born in hospital ____ the evening.

I was born ____ May.

I was born ____ the afternoon.

I was born ____ a Friday.

What month were you born ____ ?

