



English Class

Students Worksheet



7th

GRADE
STUDENTS

Chapter 4/Lesson 1

Asking and Giving Information about Class Schedule

Name : _____
Class : _____
Number: _____

I. Look at the pictures below! Match the picture with school subjects!

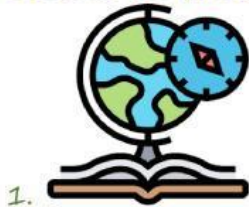
☐

A. Mathematics

☐

B. Information
Technology

☐

C. English

☐

D. Geography

☐

E. Arts

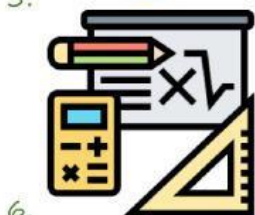
☐

F. Physical Education



English Class

Students Worksheet



7th

GRADE
STUDENTS

II. Read the class schedule below! Please complete the sentences with the correct answer based on the schedule!

| TIME | MONDAY | TUESDAY | WEDNESDAY | THURSDAY | FRIDAY |
|------------------|------------------|---------|---------------------|----------|------------------|
| 09:10h 10:00h | HELLO | | HISTORY | | FRENCH |
| 10:00h 11:00h | | | | RELIGION | |
| 11:00h 12:00h | RELIGION | | HELLO | | |
| BREAK-TIME | | | BREAK-TIME | | |
| 12:30h 13:30h | SPANISH LANGUAGE | HELLO | SPANISH LANGUAGE | | SPANISH LANGUAGE |
| 13:30h 13:50h | | | EDUCATION IN VALUES | | |

1. I have before Math on Monday.
2. I have music class on and Friday.
3. David has on Tuesday at 13.30.
4. David only learns French on .
5. I have , Math, French, Spanish, and Music on Friday.
6. David has History lesson on Wednesday at .

III. Read the previous class schedule from Mona, Dona, David, and I! Please complete the sentences using "have/has" or "don't have/doesn't have" based on the class schedule!

1. I English every Monday, Tuesday, and Wednesday.
2. I Spanish language every Tuesday.
3. Dona Geography on Wednesday at 10 o'clock.
4. Mona and Dona Math class at 10 o'clock on Thursday.
5. David and Mona Science every Monday at 13.30.
6. David PE every Friday.



English Class

Students Worksheet



7th

GRADE
STUDENTS

IV. Read Monita's class schedule below! Please write the expression of asking information and giving information about the schedule below! Look at the example!

| SMP MERDEKA | | | | | |
|-------------------------|---------------------|-----------------------|---------------------|--------------------------|-----------------|
| MONITA'S CLASS SCHEDULE | | | | | |
| Class : 7 - A | | | | | |
| TIME | MONDAY | TUESDAY | WEDNESDAY | THURSDAY | FRIDAY |
| 08.00 - 08.40 | FLAG CEREMONY | PE | RELIGIOUS EDUCATION | GUIDANCE AND COUNSELLING | CIVIC EDUCATION |
| 08.40 - 09.20 | MATH | | | ENGLISH | |
| 09.20 - 10.00 | | | | | |
| 10.00 - 10.20 | BREAK | | | | |
| 10.20 - 11.00 | MATH | LOCAL CONTENT SUBJECT | MATH | INDONESIAN LANGUAGE | ART AND CULTURE |
| 11.00 - 11.40 | INDONESIAN LANGUAGE | | | | |
| 11.40 - 12.20 | | ENGLISH | INDONESIAN LANGUAGE | SOCIAL SCIENCE | |
| 12.20 - 12.50 | BREAK | | | | |
| 12.50 - 01.30 | NATURAL SCIENCE | ENGLISH | INDONESIAN LANGUAGE | SOCIAL SCIENCE | |
| 01.30 - 02.10 | | SOCIAL SCIENCE | NATURAL SCIENCE | ICT | |
| 02.10 - 02.50 | | | | | |

Example:

Galang : *What do you have on Friday?*

Monita : *I have Civic Education and Art Culture on Friday.*

1. Galang :

Monita :

I have ICT on Thursday at 01.30.

2. Galang :

Monita :

I have English on Tuesday and Thursday.



English Class

Students Worksheet



7th

GRADE
STUDENTS

3. Galang

: When do you have Flag Ceremony?

Monita

:

4. Galang

: What time do you have Guidance and Counseling?

Monita

:

5. Galang

:

Monita

: I have Math, Indonesian Language, and Natural Science.

6. Galang

: What do you have on Wednesday?

Monita

: