Name: ……..

Class: S2…

Tel: 034 200 9294

Ngày GV giao bài: Thứ……., ngày…./….

Ngày HS nộp bài: Thứ……., ngày…./….

Vocabulary + Grammar: …….

Listening: …….

Mini Test: …….

StarLink

GLOBAL ENGLISH 2

Unit 6: All about bugs - Vocabulary 1 & Movers Listening

A. VOCABULARY

★ **Insects and Spiders**

No	Word	Meaning	No	Word	Meaning
1	**butterfly** (n)	con bướm	6	**spider** (n)	con nhện
2	**bee** (n)	con ong	7	**bug** (n)	sâu, bọ
3	**cricket** (n)	dế mèn	8	**insect** (n)	côn trùng
4	**ant** (n)	con kiến	9	**wing** (n)	cánh
5	**worm** (n)	con giun			

★ **Others**

No	Word	Meaning	No	Word	Meaning
1	**branch** (n)	cành (cây)	3	**rock** (n)	hòn đá
2	**web** (n)	mạng (nhện)			

★ **Extra vocabulary**

No	Word	Meaning	No	Word	Meaning
1	**relationship** (n)	mối quan hệ	4	**circus** (n)	rạp xiếc
2	**feed** (v) → **fed** (v_2)	cho ăn → đã cho ăn	5	**countryside** (n)	miền quê, nông thôn
3	**roller skating** (n)	trượt pa tanh			

**Note: n = noun: danh từ; v = verb: động từ; v_2 = động từ quá khứ.*

Con học thuộc nghĩa của từ, chỉnh phát âm theo từ điển và chép mỗi từ **1 DÒNG vào vở ghi.*

B. HOMEWORK

I. Fill in the blanks to complete the words *(Điền vào chỗ trống để hoàn thành các từ)*

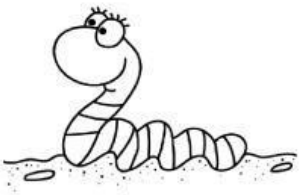

0. worm

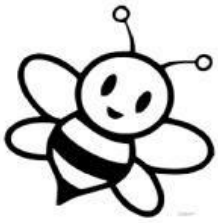

1. b __ e

2. w __ n __

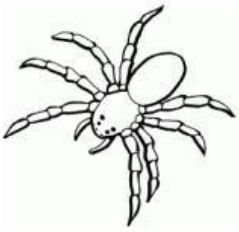

3. s p __ d __ r

4. b __ t t __ r f l __

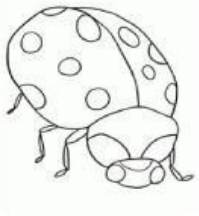

5. b __ g

LIVEWORKSHEETS

II. Match words with pictures *(Nối các từ vựng với các bức tranh)*

A

B

C

0. rock	1. web	2. cricket	3. ant	4. worm	5. bee

D

E

F 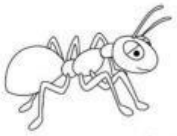

0. E	1.	2.	3.	4.	5.

III. Choose the correct answer *(Chọn đáp án đúng)*

0. The bird has two **insect / wings**.

1. The **worms / spiders** are on the **rock / web**.

2. The **bees / ants** are above the flowers.

3. This is a **branch / butterfly**.

4. The **worm / ant** is on the **branch / rock**.

5. There are 9 **insects / bees**.

IV. Choose the correct answer *(Chọn đáp án đúng)*

0. That is a _____ bear.	A. big brown	B. brown big
1. Harry wants to buy _____ hat.	A. a red small	B. a small red
2. This blanket is _____ wet.	A. too	B. red
3. That is _____ book.	A. a small brown	B. a brown small
4. My mum has _____ apples.	A. big red	B. red big
5. The room is _____ hot!	A. big	B. too

LIVEWORKSHEETS

CAMBRIDGE LISTENING PRACTICE - PART 3

Các con nghe bài ở link này: https://soundcloud.com/ms-chi-english/movers-2-test-2-part-3

I. Classwork

*** General questions: Choose the correct answer.**

1. What is the relationship between Jack and Jane?

a) Brother and sister
b) Good friend
c) Mother and son
d) Father and daughter

2. What did they talk about?

a) A weekend
b) A summer
c) A holiday
d) An event

3. How many places did they go to?

a) 3 places
b) 4 places
c) 5 places
d) 6 places

*** Detail questions: Write the correct letter in each box.**

market C

forest ☐

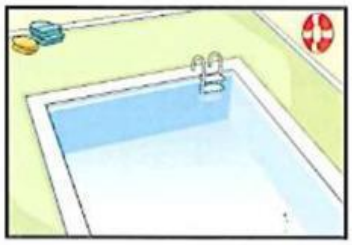

swimming pool ☐

LIVEWORKSHEETS

A

B

C

D

E

F

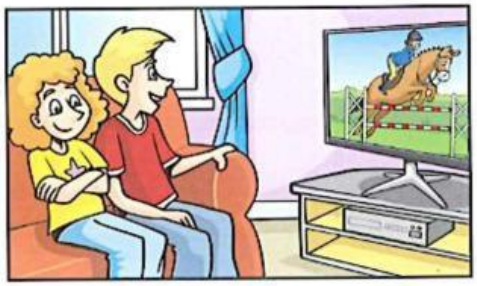

G

H

LIVEWORKSHEETS

II. Homework

Part A. Choose the correct answer

1. What did they buy at the market?

A. Some apples
B. Some candies
C. Some pears
D. Some kiwis

2. What animal did Jack see at the forest?

A. Horses
B. Bears
C. Sheeps
D. Cows

3. What did Jack and Jane have at the swimming pool?

A. Sandwiches
B. Milkshake
C. Milk tea
D. Ice cream

Part B. Write the correct letter in each box.

city centre ☐

circus ☐

farm ☐

LIVEWORKSHEETS

A

B

C

D

E

F

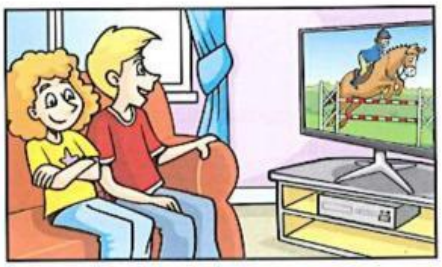

G

H

❖ **EXTRA VOCABULARY**

No.	New words	Meanings		No.	New words	Meanings
1				4		
2				5		
3				6		

LIVEWORKSHEETS