LKPD MATEMATIKA

PENJUMLAHAN DUA BILANGAN

Disusun oleh:
Syifa Nurul Hikmah

LIVEWORKSHEETS

VIDEO MATERI

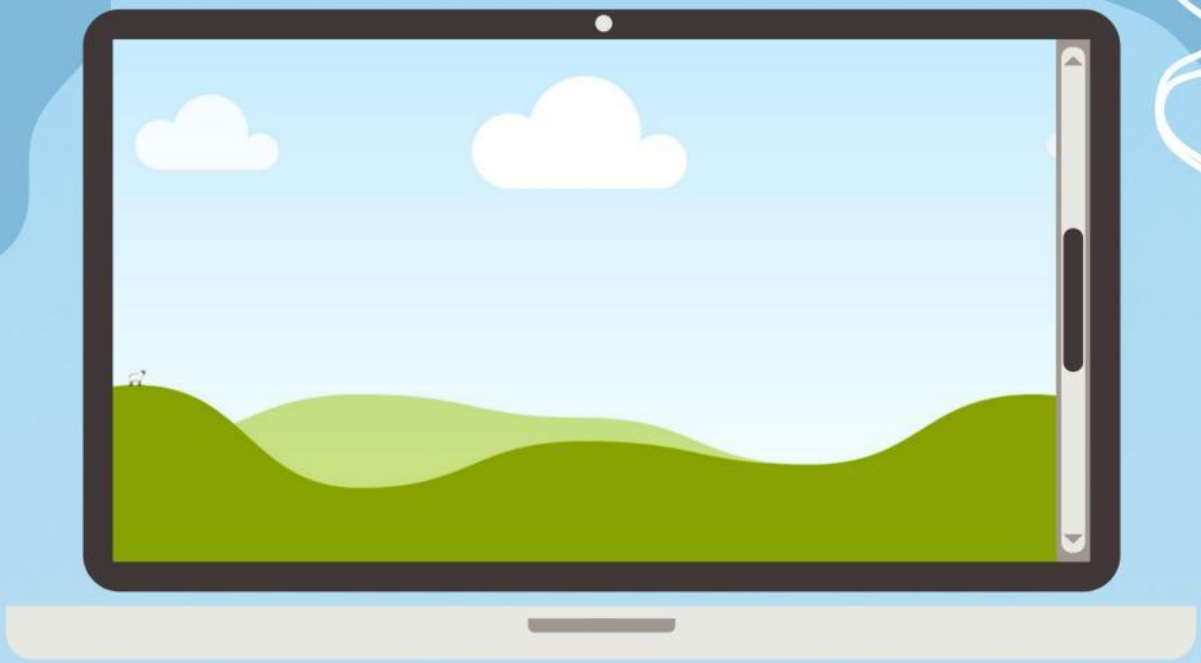

MATERI PEMBELAJARAN

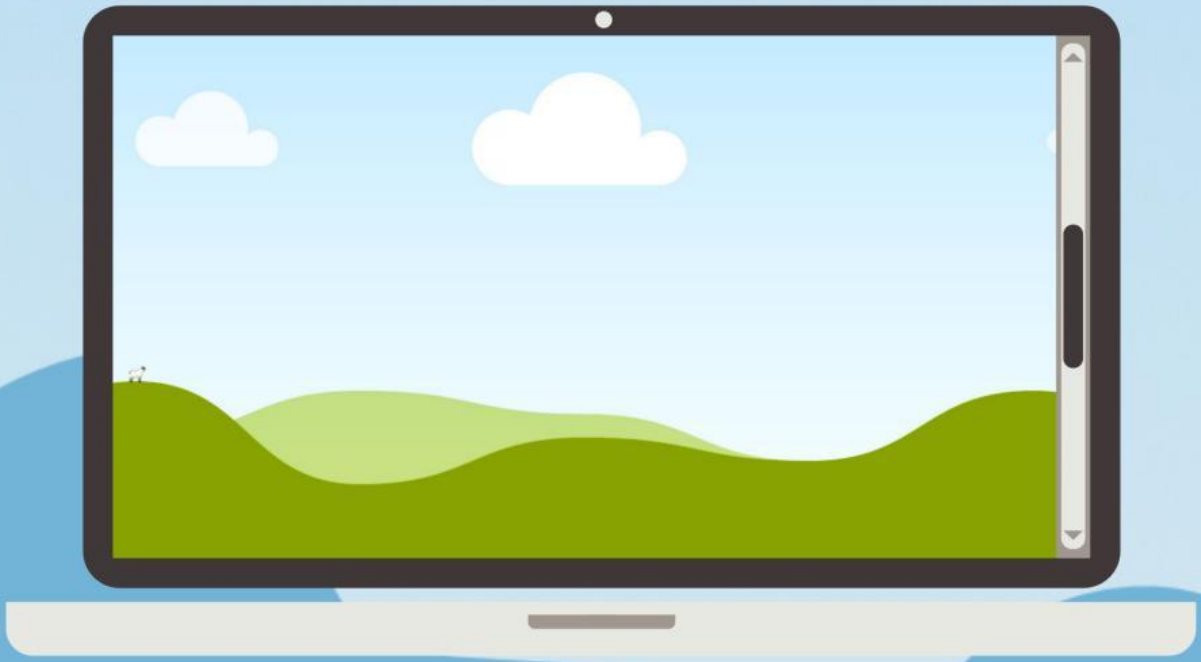

LIVEWORKSHEETS

Nama : .....

Kelas : .....

Sub : Penjumlahan Dua Bilangan

Isilah penjumlahan dua bilangan berikut!

LIVEWORKSHEETS

Sub : Penjumlahan Dua Bilangan

Pasangkan penjumlahan dua bilangan berikut dengan benar!

+

= 22

+

= 20

+

= 16

+

= 27

LIVEWORKSHEETS

Sub : Penjumlahan Dua Bilangan

Isilah Penjumlahan Bilangan Bersusun!

$$\begin{array}{r} 20 \\ 12 \\ \hline + \end{array} = \square$$

$$\begin{array}{r} 22 \\ 20 \\ \hline + \end{array} = \square$$

$$\begin{array}{r} 16 \\ 14 \\ \hline + \end{array} = \square$$

$$\begin{array}{r} 21 \\ 19 \\ \hline + \end{array} = \square$$

LIVEWORKSHEETS