3 Keys and Scales

/15

3.1 Tick ✓ **one** box to show the correct key signature of B♭ major. (1)

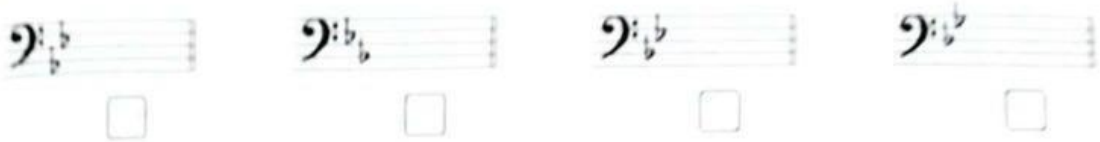

3.2 Tick ✓ **one** box to show the correct key signature of E minor. (1)

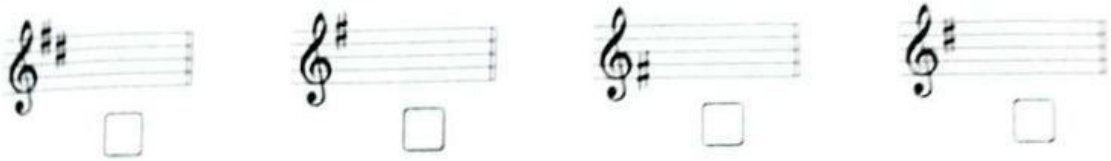

3.3 Tick ✓ the **three** notes that need an accidental to create a melody in A major. (3)

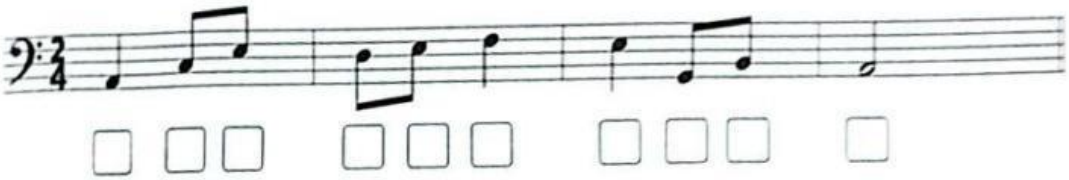

3.4 Circle the correct key. (2)

(a) 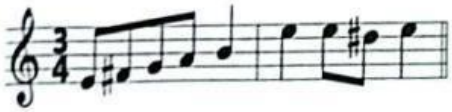

E minor D minor G major D major

(b) 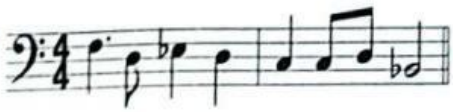

D minor E minor B♭ major F major

3.5 Circle **TRUE** or **FALSE**. (1)

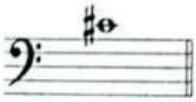

This is the 7th degree of the scale of D major **TRUE** **FALSE**

LIVEWORKSHEETS