Exercise 1

Read the story. Choose a word from the box. Write the correct word next to numbers 1-6. There is one example.

Sally's game of football

On Saturday morning, it was very .....*sunny*..... . 'Mum, can I play football in the park with my friends today?' Sally asked. 'Not today, Sally,' said her mother. Sally started to **(1)**..... . 'Don't be sad, Sally. I want to go and see Grandma and Grandpa today. Go and put on your **(2)**..... .' At her grandparents' house, Sally found her grandfather in the garden. He had a big bag with something **(3)**..... inside it. 'Come with me, Sally,' he said. They walked down the **(4)**..... to a field. When they got there, Sally's grandfather opened the bag. Inside was a ball and a picnic of sandwiches, lemon cake and a **(5)**..... of orange juice. They played football and then sat on the grass and ate their picnic. 'Grandpa,' Sally said, 'you're better at football than my friends!' Grandpa **(6)**..... and said, 'Thank you, Sally!'

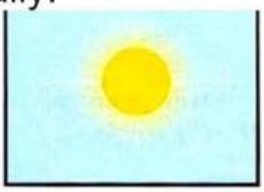

sunny

drive

jacket

cry

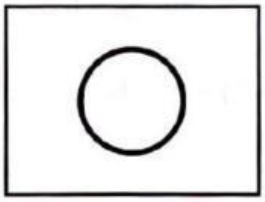

round

shop

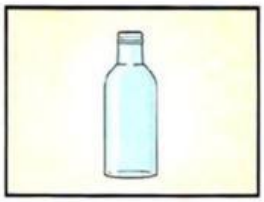

bottle

laughed

road

LIVEWORKSHEETS

Exercise 2

Look and read. Write yes or no.

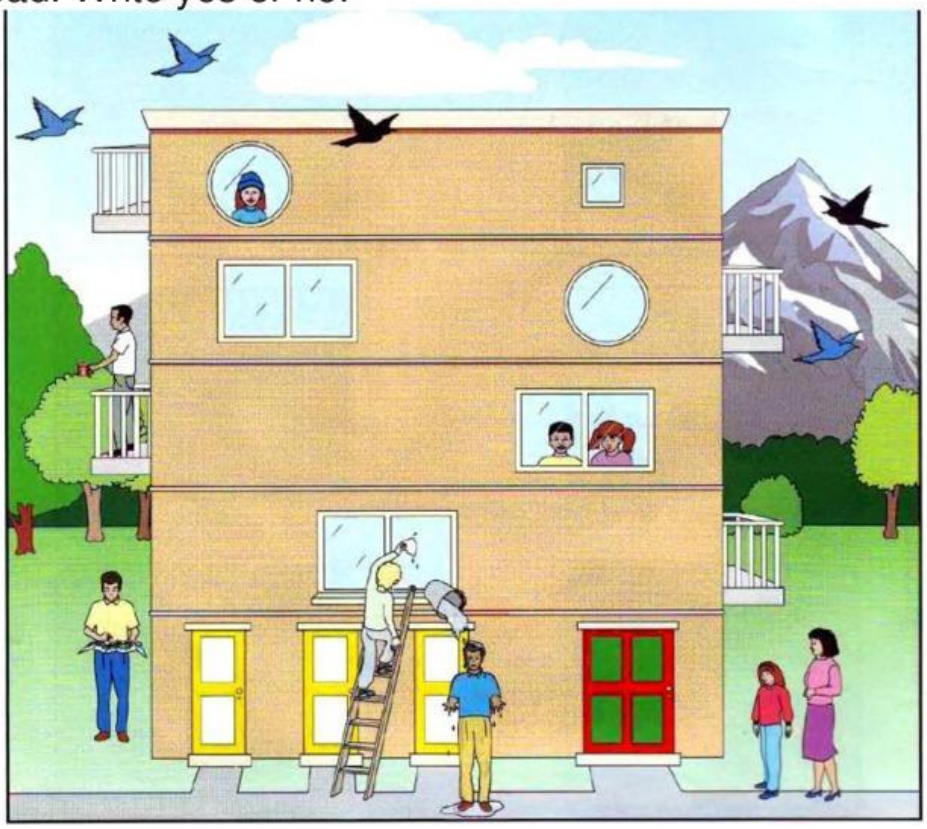

Examples

The biggest door is red and green. .....*yes*.....

There are three children outside the flats. .....*no*.....

Questions

1 The man who is standing on a balcony is looking at a map. .....

2 There are more blue birds than black birds. .....

3 The smallest window in the house is square. .....

4 The girl on the top floor is wearing a hat. .....

5 There is a grey cloud above the mountain. .....

6 The man who is washing a window is wet. .....

LIVEWORKSHEETS