MY BODY

arms body feet
fingers hands head
legs tail toes wings

_____

_____

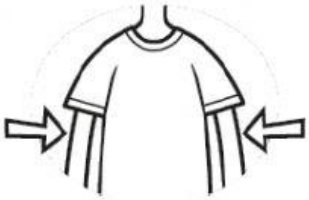

_____

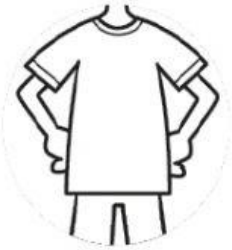

_____

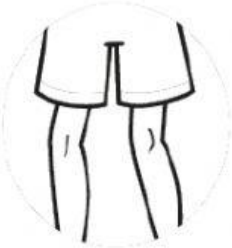

_____

_____

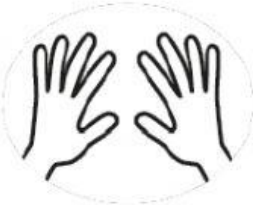

_____

_____

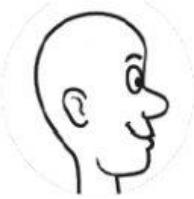

_____

_____

LIVEWORKSHEETS

Complete

B_ _Y

H_ _D

_ _M_

H_ _D_

W_ _G_

F_ _ _E_ _

L_ _S

_ _ _L

T_E_

_E_T

LIVEWORKSHEETS