tata english

JUNIOR 2 – LISTENING TEST 3 (Chính thức)

Part 1. Listen, drag and drop. There is one example

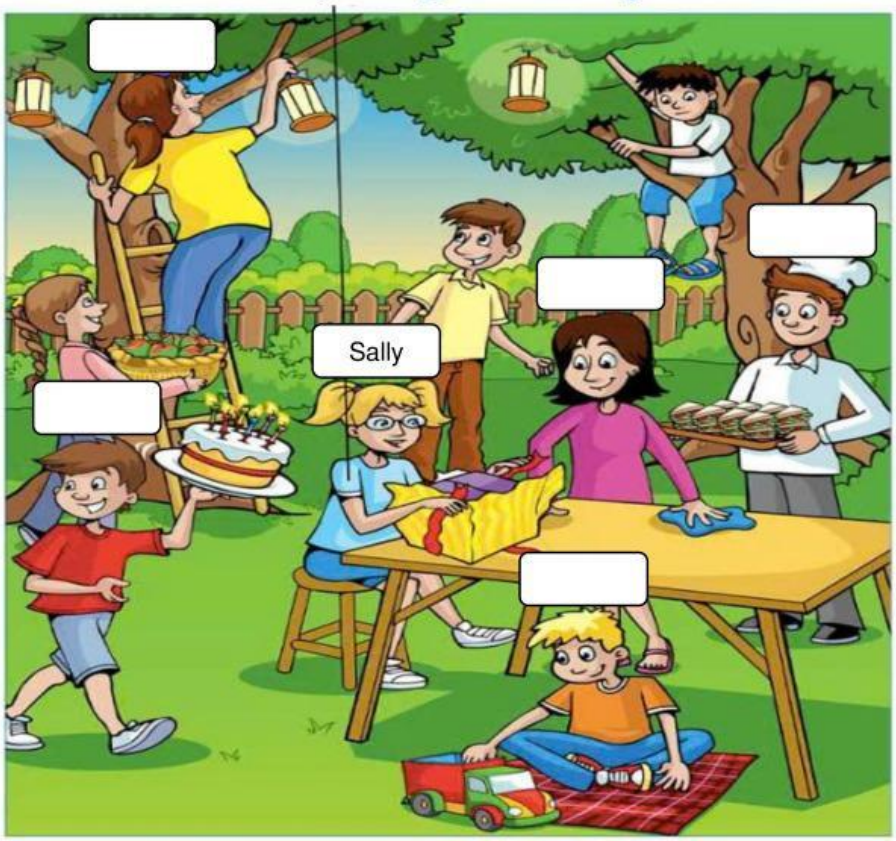

Ben

Nick

Kim

Jane

Paul

Mary

LIVEWORKSHEETS

Part 2. Listen and choose the correct answer. There is one example

What is the DVD about?

A

B

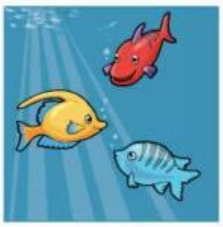

C

1 Who is Vicky's piano teacher?

A

B

C

LIVEWORKSHEETS

2

What clothes does Nick want to wear at school today?

A

B

C

3

Where did Peter find the shell?

A

B

C

LIVEWORKSHEETS

4 What is Daisy doing now?

A

B

C

5 What sport did Anna get a cup for?

A

B

C

LIVEWORKSHEETS

Part 3. Read a question. Listen and write. There are one examples

Going to zoo today by: train _ _ _ _ _

1. Name of Zoo: Jungle _ _ _ _

2. Number of different kinds of animals: _ _

3. Can give food to: _ _ _ _ _ _

4. Animal food in store next to: _ _ _ _

5. Food on train: _ _ _ _ _ and lemonade

LIVEWORKSHEETS

Part 4. Mrs Castle is telling Sally about the people in her family and about their different hobbies. Which is each person's favourite hobby? Listen and write a letter in each box. There is one example.

Her parents D

Her uncle

Her son

A

B

C

D

LIVEWORKSHEETS

Her cousin ☐

her brother ☐

her daughter ☐

E

F

G

H 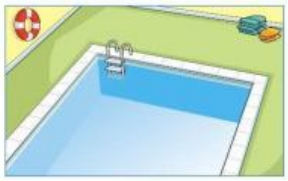

LIVEWORKSHEETS