Movers practice test

Listening, Part 3

What did Peter do last week? Listen and draw a line from the day to the correct picture. There is one example. 40

Monday

Tuesday

Wednesday

Thursday

Friday

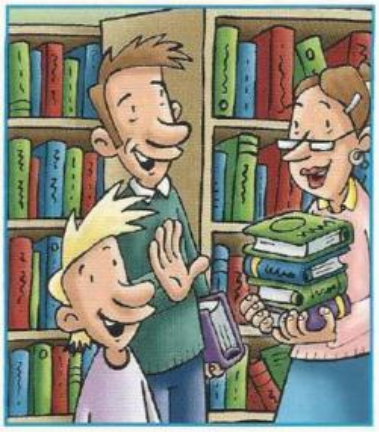

Saturday

Sunday

LIVEWORKSHEETS

Movers practice test

Reading & Writing, Part 3

Read the text and choose the best answer.

Vicky is talking to her friend Jane.

Examples

Jane: What are you doing, Vicky? Are you washing the car?

Vicky:
A It's here.
B I'm in the garden.
C Yes, it's very dirty.

Questions

1 **Jane:** Shall I help you?

Vicky:
A Yes, please.
B No, they can't.
C OK, it's a car.

2 **Jane:** Have you got any water?

Vicky:
A No, it's wet.
B Yes, there are.
C Yes, I have. It's here.

3 **Jane:** Is it your dad's car?

Vicky:
A No, it's my mum's.
B No, he doesn't.
C Yes, it was.

4 **Jane:** Do you like helping your parents?

Vicky:
A Yes, they do.
B Yes, sometimes.
C It helps them.

5 **Jane:** Would you like to have a car like this?

Vicky:
A Yes, you would.
B Yes, but I think red cars are better.
C No, I haven't got one.

6 **Jane:** Do you go to school in the car?

Vicky:
A No, I walk.
B No, I didn't.
C Yes, it's my school.

LIVEWORKSHEETS

Movers practice test

Listening, Part 4

Listen and tick (✓) the box. There is one example. 41

Where did Paul and his mother go on Saturday?

A ☐

B ✓

C ☐

1 What did they buy?

A ☐

B ☐

C 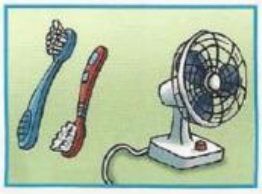 ☐

2 Where did Paul see the clown?

A ☐

B ☐

C ☐

3 What did the clown do?

A ☐

B ☐

C ☐

4 How did they go home?

A ☐

B ☐

C ☐

LIVEWORKSHEETS