UNIT 1

Test: Listening

Name: _____

1 CD4 04 Listen and tick (✓) or cross (✗).

1 ☐

2 ☐

3 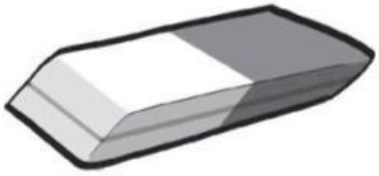 ☐

4 ☐

5 ☐

6 ☐

7

☐

8 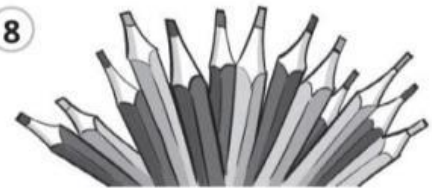 ☐

2 CD4 05 Listen and circle.

1 *There's a board / There are some boards* in the classroom.
2 *There's a computer / There are some computers* in the classroom.
3 *There's a book / There are some books* in the classroom.
4 *There's a teacher / There are some teachers* in the classroom.
5 The teacher says, *'Sit down.' / 'Don't sit down.'*
6 The teacher says, *'Don't open your books.' / 'Open your books.'*

LIVEWORKSHEETS