



**PENILAIAN TENGAH SEMESTER GANJIL**  
**MI ISLAMİYAH KEDUNGJAMBU JAMBANGAN PARON NGAWI**  
**TAHUN AJARAN 2024/2025**

Nama : .....

Kelas : VI (enam)

Hari/Tanggal : Kamis, 03 Oktober 2024

Mata Pelajaran : Bahasa Inggris

**I. Tulislah huruf A, B, C, atau D di kolom dengan jawaban yang benar!**

Look at this map below! (Question number 1 -4)

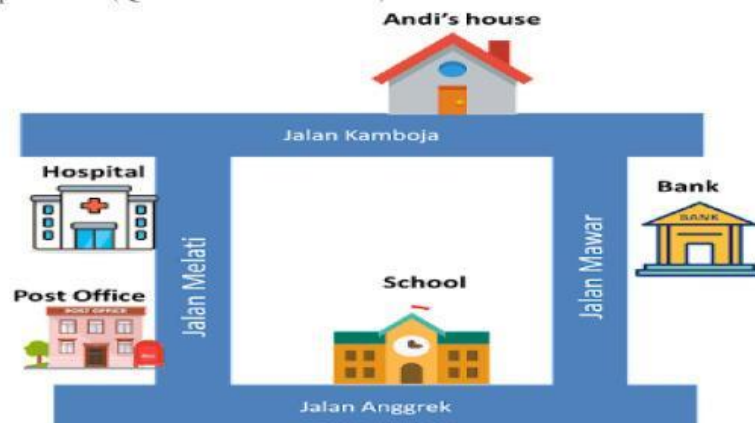

1. Where is the School?
  - ☒ A. It is on Kamboja Street
  - ☐ B. It is on Melati Street
  - ☐ C. It is on Mawar Street
  - ☐ D. It is on Anggrek Street
2. At Jalan Mawar, there is a . . . on the right side
  - ☐ A. Andi's house
  - ☐ B. Bank
  - ☐ C. Hospital
  - ☐ D. Post Office
3. The hospital is . . . the post office
  - ☐ A. Across from
  - ☐ B. Between

- ☐ C. Next to
  - ☐ D. Behind
4. Andi go to a post office to send letter. He go ahead on Kamboja Street. After meet T-junction, he ... to Melati Street
- ☐ A. Turn right
  - ☐ B. Turn left
  - ☐ C. Turn around
  - ☐ D. Go straight
5. Look at this compass!



- The letter X indicates the direction ...
- ☐ A. East
  - ☐ B. West
  - ☐ C. North
  - ☐ D. South
6. It is in the south of Ngawi. In bahasa means. . .
- ☐ A. Ini di sebelah selatan Ngawi
  - ☐ B. Ini di sebelah utara Ngawi
  - ☐ C. Ini di sebelah barat Ngawi
  - ☐ D. Ini di sebelah timur Ngawi
7. Look at this picture!

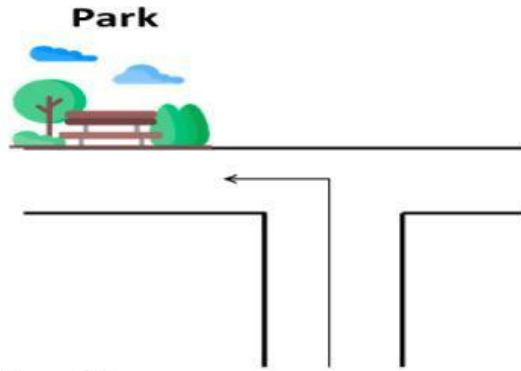

Mr. Justin : Where is the park?

Mr. Rafael : Go ahead and . . . The park is on the right side

- ☐ A. Turn right
- ☐ B. Turn left
- ☐ C. Turn around
- ☐ D. Turn back

8. Look at this picture!

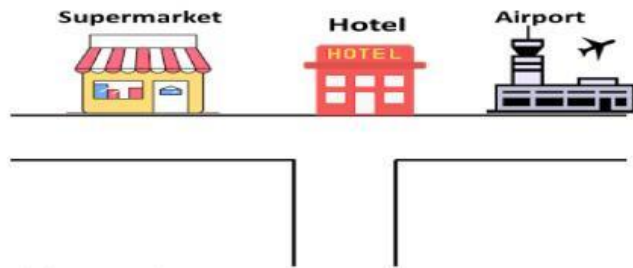

Hotel is . . . Airport and Supermarket

- ☐ A. Across from
- ☐ B. Behind
- ☐ C. Between
- ☐ D. At the corner of

9. Look at this picture!

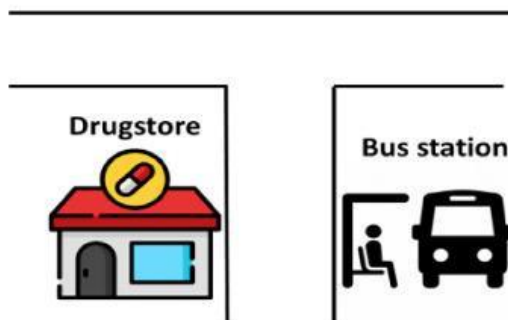

Bus station is ... Drugstore

- ☐ A. Across from
- ☐ B. In front of
- ☐ C. Behind
- ☐ D. Between

**Read the text carefully!**

My name is Petra. I live on Jalan Gajahmada. My house is near a coffee shop. Today, me and my sister went shopping her to the market. The market is on Jalan Nuri, there are many public places along this street. From our house, we walked to east for 200 meters until we find a restaurant. From that restaurant, we turn left and walked to 10 meters until a crossroad. Beside that crossroad, there is a bookstore. From that crossroad, we walked straight to the north for 100 meters until we find a department store. The market is located between a department store and clothing store. Then, we walked inside to the market to shopping.

10. Where does Petra live?
  - a. Jalan Gajahmada
  - b. Jalan Gajah
  - c. Jalan Nuri
  - d. Jalan Merpati
11. Where does Petra and her sister go?
  - a. Bookstore
  - b. Market
  - c. Restaurant
  - d. Department store
12. Petra's house is near from a...
  - a. Restaurant
  - b. Market
  - c. Coffee shop
  - d. Bookstore
13. Where is the market located?
  - a. Jalan Gajahmada
  - b. Jalan Gajah

- c. Jalan Nuri
- d. Jalan Melati

14. The sun rises in the...

- a. East
- b. West
- c. North
- d. South

15. Look at the picture!

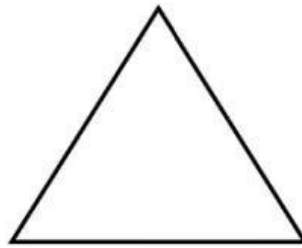

The square is ... the triangle.

- a. Left
- b. Right
- c. Up
- d. Down

16. Look at the picture!



This picture means that we can not...

- a. Parking
- b. Walking
- c. Stop
- d. Smocking

17. Look at the picture!



This picture means that we can not...

- a. U-turn
- b. Parking
- c. Smocking
- d. Stop

18. The capital city of Indonesia is ...

- a. Surabaya
- b. Jogjakarta
- c. Semarang
- d. Jakarta

19. Look at the picture!



What is this?

- a. This is light
- b. This is lamp
- c. This is light traffic
- d. This is traffic light

20. "Jalan terus" in English is...

- a. Turn left

- b. Turn right
- c. Turn around
- d. Go straight

21. Bandung is the capital city of ....



- a. West Java
- b. South Kalimantan
- c. North Kalimantan
- d. East Java

22. It means ...



- a. turn left
- b. no turn right
- c. no turn left
- d. turn right

23. Adi is ... Eko and Rio



- a. Among
- b. in front of
- c. beside
- d. between

24. **It is a ...**



- a. traffic jam
- b. map
- c. globe
- d. traffic light

25. **This sign means that you have to ...**



- a. turn right
  - b. stop
  - c. turn left
  - d. turn around
26. A cat is ... a table



- a. Beside
  - b. On
  - c. Between
  - d. under
27. This traffic sign means that yu have to ....



- a. turn right
  - b. go straight
  - c. turn left
  - d. stop
28. When you see this sign, you have to ....



- a. Stop
  - b. go ahead
  - c. turn left
  - d. turn right
29. Ari is ... Budi

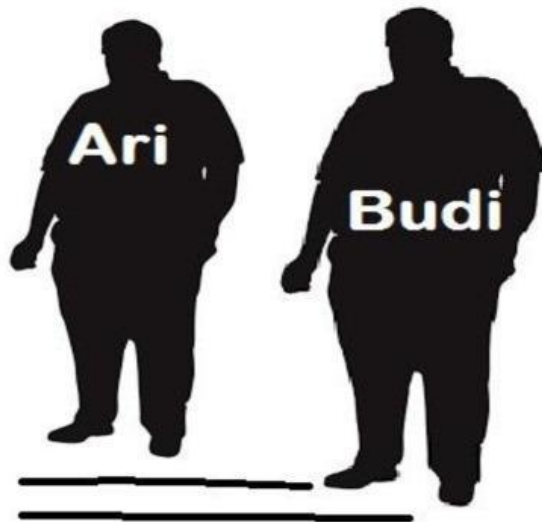

- a. Under
  - b. in front of
  - c. behind
  - d. beside
30. What is the meaning of "Don't Turn Left?"
- a. Dilarang berbalik arah
  - b. Dilarang Belok kanan
  - c. Dilarang belok kiri
  - d. Dilarang masuk

31. What is the meaning of "Don't Turn Left?"
- A. Dilarang berbalik arah
  - B. Dilarang Belok kanan
  - C. Dilarang belok kiri
  - D. Dilarang masuk



32.  
it's mean ....
- A. Don't enter

- B. Don't turn around
- C. Don't Park here
- D. Don't turn left

**33.** In front of in Indonesian is ....

- A. Di belakang
- B. Di samping
- C. Di depan
- D. Di atas

**34.** Diantara in English is ....

- A. between
- B. in front of
- C. next to
- D. behind



**35.**

in english is ....

- A. T-Junction
- B. crossroad
- C. parking area
- D. turn around



**36.**

in English is ....

- A. T-Junction
- B. Crossroad
- C. Turn left
- D. Turn Right

**37.** Jalan terus in English is ....

- A. Turn Right
- B. Turn left
- C. Go straight
- D. Turn around



**38.**

What is this ....

- A. This is a traffic light
- B. This is a light
- C. This is a traffic
- D. This is a light traffic

39. Berseberangan dengan in English is ....

- A. Street
- B. Beside
- C. T-Junction
- D. Across From



40.

This notice mean ....

- A. Don't park
- B. Don't turn right
- C Don't stop
- D. Don't turn left