Listening

Part 1

– 5 questions –

Listen and draw lines. There is one example.

Fred Vicky Jim Mary

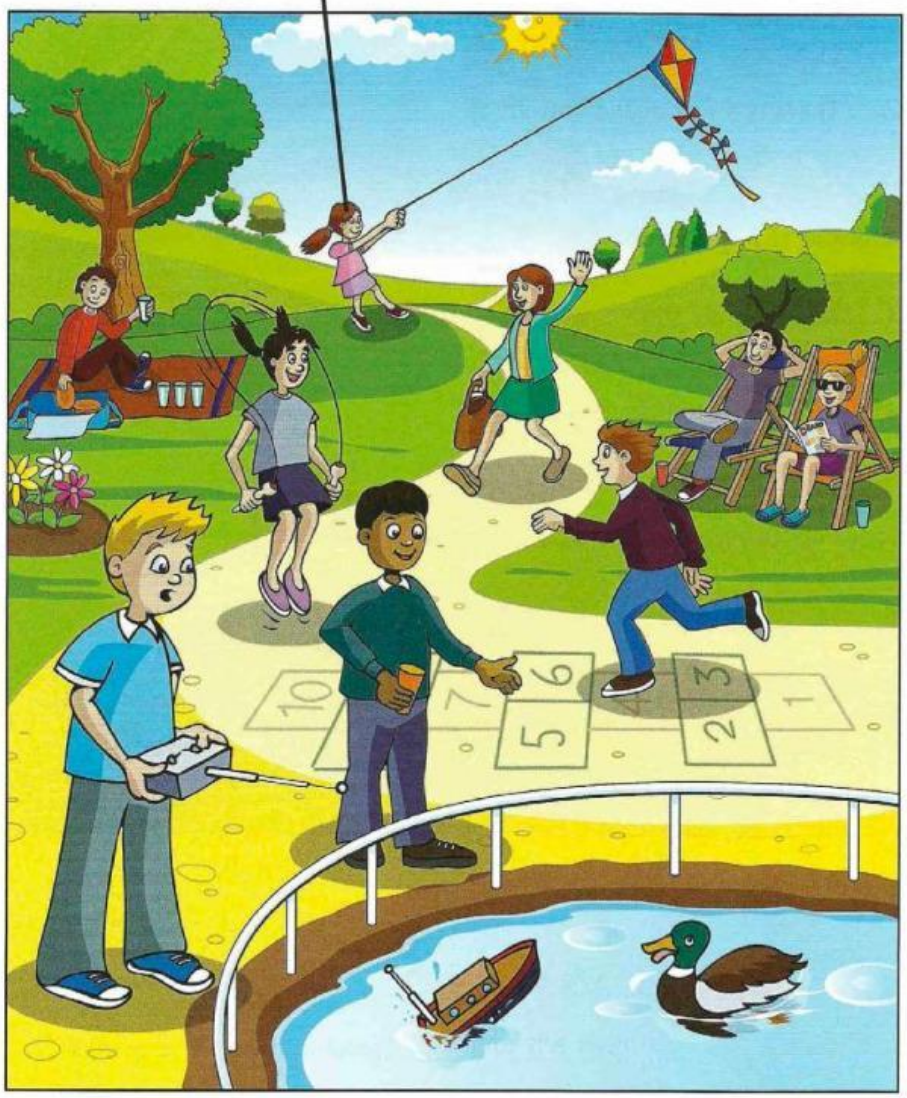

Paul Daisy Jack

LIVEWORKSHEETS

Part 2

– 5 questions –

Listen and write. There is one example.

Dad at the farm

Kind of animals there: .....sheep.....

1 Name of farm: ..... Farm

2 Number of fields: .....

3 Kind of vegetables that farmer plants: .....

4 Kind of fruit trees: .....

5 Can go to the farm: next .....

LIVEWORKSHEETS

Part 3

– 5 questions –

Zoe slept at her grandparents' house all week. They went to lots of places. What did Zoe do in these places?

Listen and write a letter in each box. There is one example.

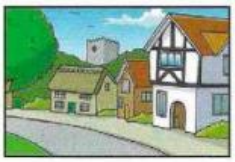

village C

café

lake

cinema

mountain

waterfall

LIVEWORKSHEETS

A

B

C

D

E

F

G

H

LIVEWORKSHEETS

Part 4

– 5 questions –

Listen and tick (✔) the box. There is one example.

What does Jane want to put on?

A ☐ B ☐ C ☑

1 Where's Jim now?

A ☐ B ☐ C ☐

2 What's Peter's favourite sport?

A ☐ B ☐ C ☐

LIVEWORKSHEETS

3 What can Lucy have to drink?

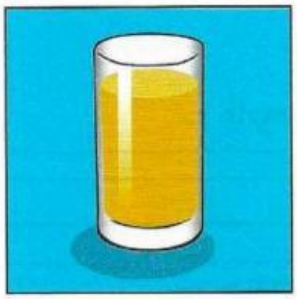

A ☐ B ☐ C ☐

4 Where are Uncle Nick's roller skates?

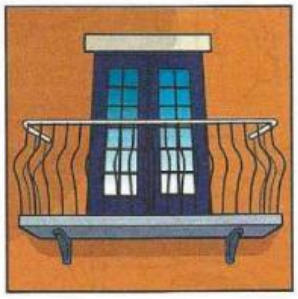

A ☐ B ☐ C ☐

5 Which girl is Sue?

A ☐ B ☐ C ☐

LIVEWORKSHEETS

Part 5

– 5 questions –

Listen and colour and write. There is one example.

LIVEWORKSHEETS

Test 3

Reading and Writing

Part 1

– 5 questions –

Look and read. Choose the correct words and write them on the lines. There is one example.

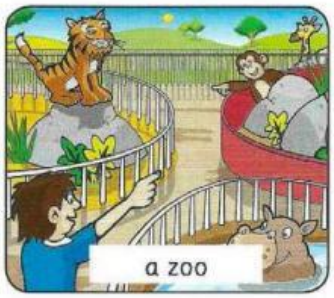

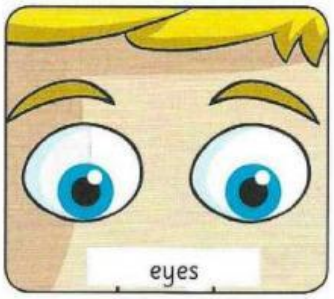

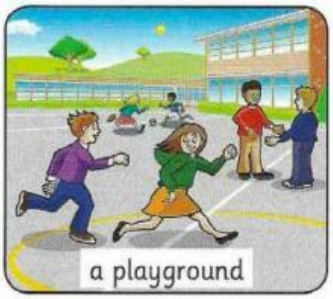

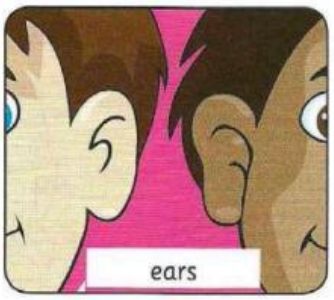

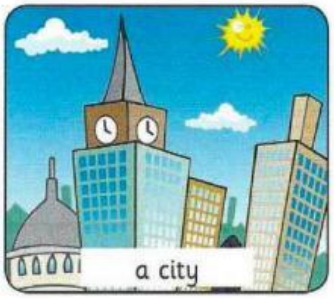

LIVEWORKSHEETS

Example

Children run, shout and play games in this place which is outside. .....a playground.....

Questions

1 You can hold and pick up things with these parts of your body. .....

2 Animals like pandas, penguins and kangaroos sometimes live here. .....

3 You can buy vegetables and other kinds of food from this shop. .....

4 These are part of your body and you listen with them. .....

5 There are lots of cars, buildings and people in this place. .....

LIVEWORKSHEETS

Part 2

– 6 questions –

Read the text and choose the best answer.

Example

Jim: My grandma bought me a car yesterday!

Paul:
(A) Wow!
B It's good.
C He's fantastic!

Questions

1 **Jim:** It's a toy car like the one in my favourite film. I love cars.

Paul:
A Come on.
B Me too.
C See you.

LIVEWORKSHEETS

2 **Jim:** Have you got lots of cars?

Paul:
A Yes, there are.
B Yes, twenty.
C Yes, I know.

3 **Jim:** How often do you watch films?

Paul:
A At weekends.
B I watched last Wednesday.
C You do it every day.

4 **Jim:** What kind of films do you like?

Paul:
A I'd like them.
B That's my favourite.
C All films.

5 **Jim:** I like going to the cinema, but I think watching DVDs at home is better.

Paul:
A What a great film.
B So do I.
C Here you are.

6 **Jim:** How about coming to my house on Saturday to watch a DVD?

Paul:
A Well done!
B That's it!
C Good idea!

LIVEWORKSHEETS

Part 3

– 6 questions –

Read the story. Choose a word from the box. Write the correct word next to numbers 1–5. There is one example.

Vicky and her younger sister, Daisy, were in their .....bedroom..... .

'Will you play a game with me? I want to be a doctor,' asked Daisy. Daisy was **(1)** ..... when Vicky said 'Yes'. Most days, Vicky said 'No'.

Daisy got her toys out of the **(2)** ..... by her bed. She asked them, 'What's the matter?'

She looked into her crocodile's mouth. 'I think you have

(3) ..... ,' she said.

Vicky said, 'He must go to bed.' And Daisy put the crocodile in her bed.

Then Daisy looked at her robot. 'You are too **(4)** ..... .

You have a temperature,' she said.

'Bed!' said Vicky, and Daisy put the robot in the bed.

'This doll is thirsty,' said Daisy.

'**(5)** ..... more, and go to bed,' Vicky said. Daisy put the doll in her bed. Then Daisy said, 'Thank you for playing with me, Vicky. I think you are a good sister, but you aren't a very good doctor. You only told my toys to go to bed!'

LIVEWORKSHEETS

Example

bedroom

comic

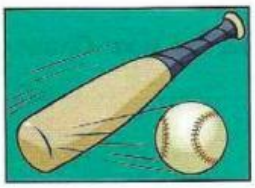

hit

toothache

cupboard

hot

strong

surprised

drink

(6) Now choose the best name for the story.

Tick one box.

- Daisy is not well ☐
- Vicky sees a nurse ☐
- The sisters' game ☐

LIVEWORKSHEETS

Part 4

– 5 questions –

Read the text. Choose the right words and write them on the lines.

Cows

Example Cows live .....in..... most countries of the world and

1 give us most of the milk ..... we drink.

2 Goats and sheep give us milk, ... Most cows live on farms.

3 Farmers get meat and milk ..... them. Cows have 32 teeth, which help them to eat the grass in their fields.

4 ..... eat grass all day and drink about a bath of water every day.

5 Did you ..... cows can go upstairs, but they can't go downstairs?

LIVEWORKSHEETS

Example	in	at	by
1	that	what	who
2	very	only	too
3	from	of	round
4	We	They	It
5	know	knowing	knew

LIVEWORKSHEETS