

Test 2

Listening

Part I

– 5 questions –

Listen and draw lines. There is one example.

Sally

David

Betty

Emma



Jim

Helen

Paul

Part 2

– 5 questions –

Listen and write. There is one example.



The new museum

- Museum name: Station Museum
- 1 What's inside? old
- 2 Open which days? from Tuesday to
- 3 Open which times? opens at 9.30 and closes at
- 4 Address: 16 Road
- 5 Telephone number:

Part 3

– 5 questions –

William wants to buy some presents for his family. What is he going to buy each person?

Listen and write a letter in each box. There is one example.



Grandma



Dad

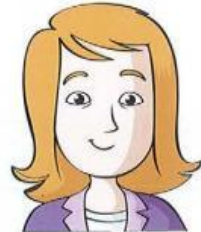

Aunt Pat



Uncle Robert



Sarah



Katy



A

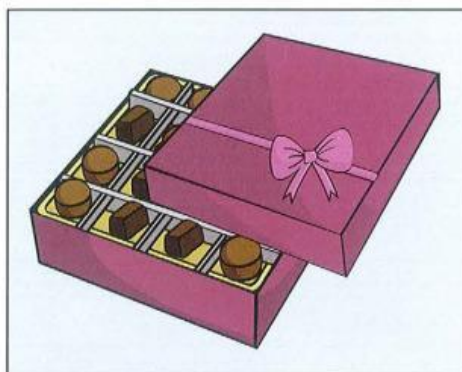

B

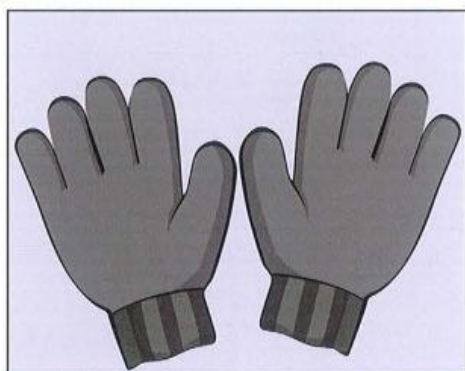

C

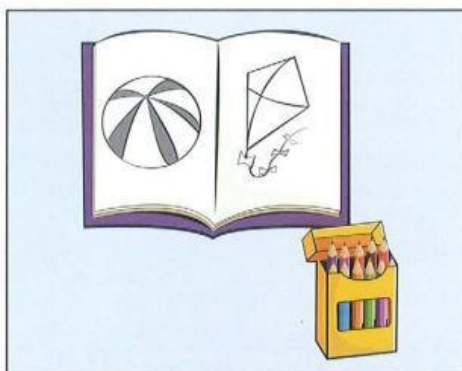

D



E

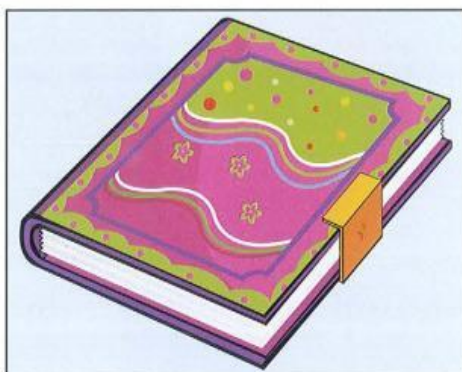

F

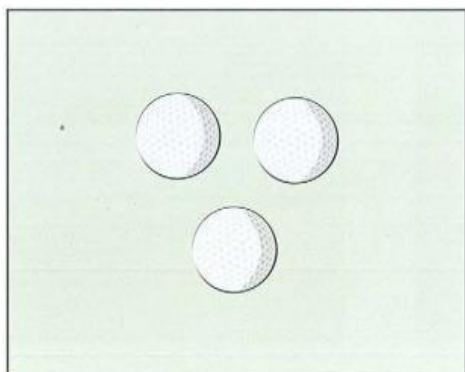

G



H

Part 4

– 5 questions –

Listen and tick (✓) the box. There is one example.

Which holiday did Michael have this year?

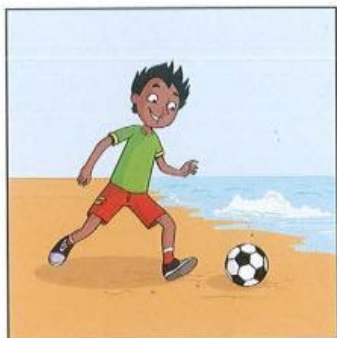

A ☐



B ☐



C ☒

1 How did Michael go on holiday?



A ☐

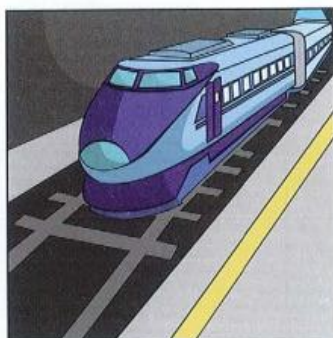

B ☐

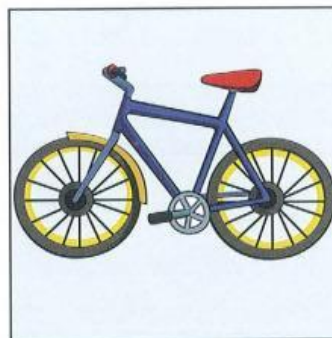

C ☐

2 Where did Michael stay?

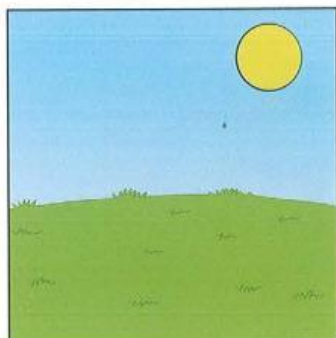

A ☐

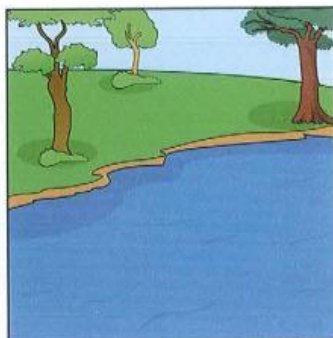

B ☐

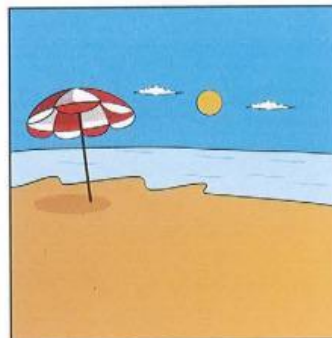

C ☐

3 What did Michael do on holiday?



A ☐

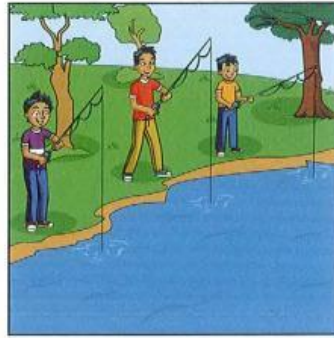

B ☐

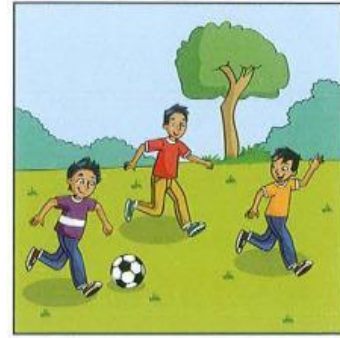

C ☐

4 What did Michael eat on holiday?

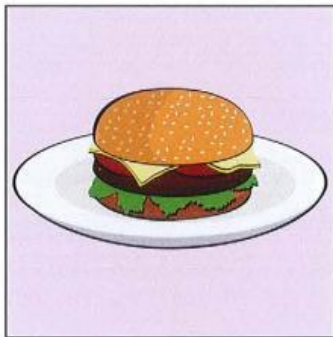

A ☐

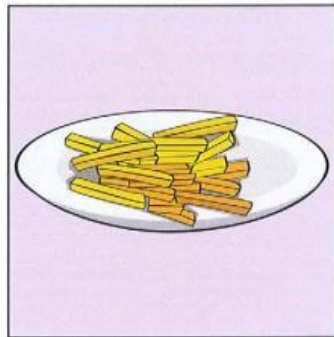

B ☐

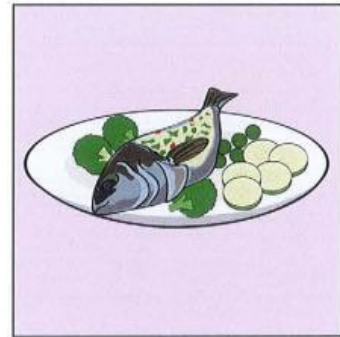

C ☐

5 What time did Michael go to sleep on holiday?



A ☐



B ☐



C ☐

Part 5

– 5 questions –

Listen and colour and write. There is one example.

