

UNIT 2 PRACTICE

I) LISTEN AND CHOOSE A OR B.

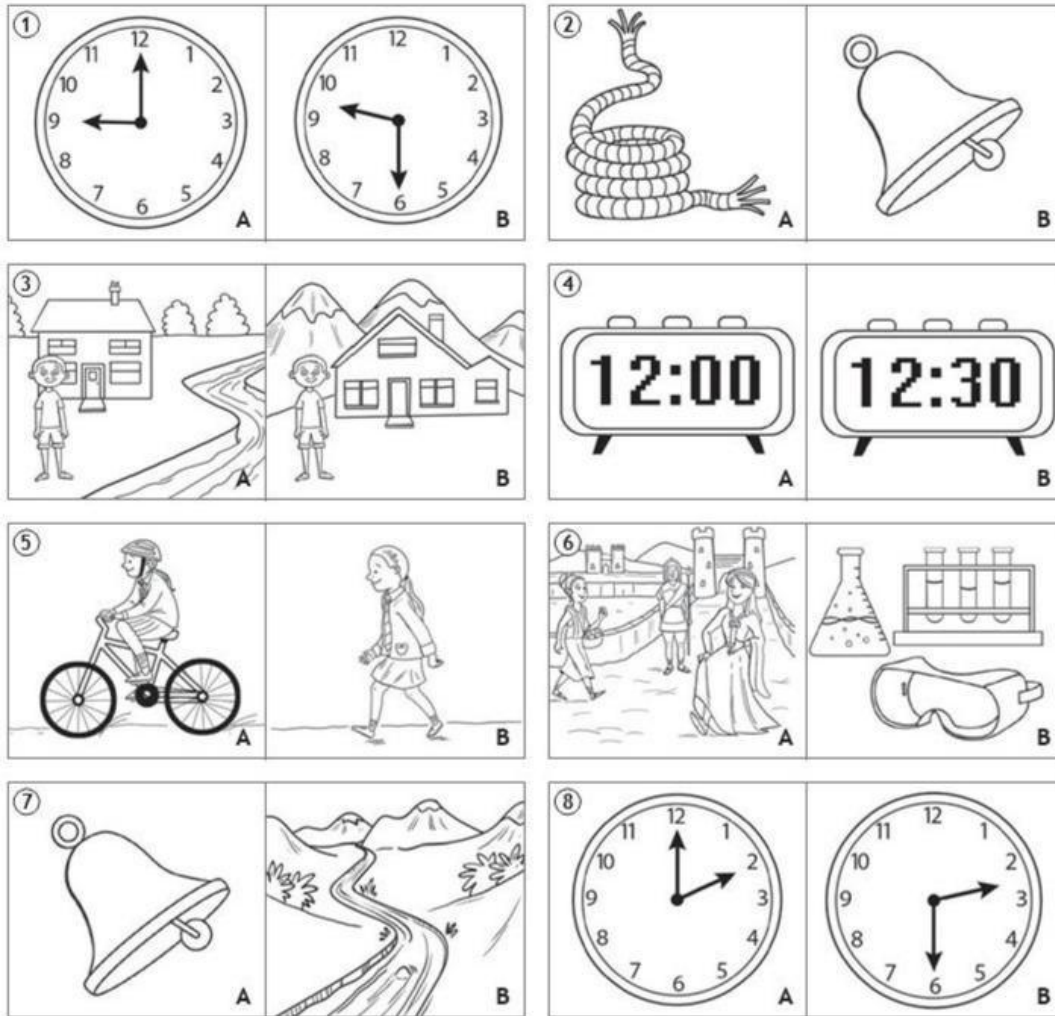

II) READ AND CHOOSE

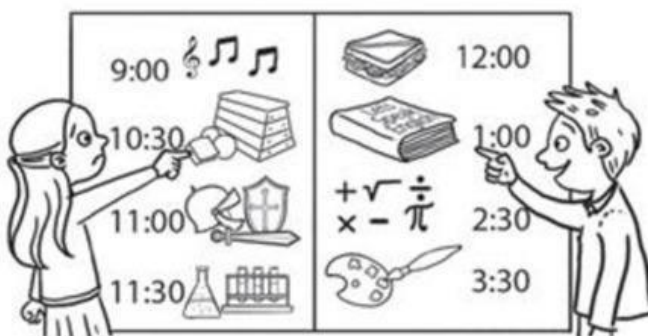

1. PE is at **ten o'clock** / **half past ten**.
2. She **likes** / **doesn't like** PE.
3. English is at **one o'clock** / **half past one**.
4. He **likes** / **doesn't like** English.



5. Jill **walks** / **doesn't walk** to school.
6. She **lives** / **doesn't live** in a village.
7. She **crosses** / **doesn't cross** a bridge.
8. She **crosses** / **doesn't cross** a river.

III) READ AND CHOOSE.



0. She **LIKES / LIKE** Science.

1. The children **WALK / WALKS** to school.

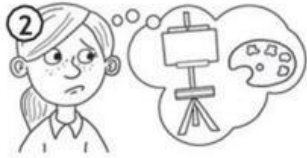
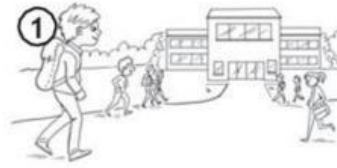

2. She **DON'T LIKE / DOESN'T LIKE** Art.

3. He **WALKS / WALK** to school.



4. They **DOESN'T LIVE / DON'T LIVE** in a village.

IV) MAKE QUESTIONS AND THEN, ANSWER.

> $7 \times 12 = 84$ WHAT TIME IS MATHS?

9:00 MATHS IS AT NINE O'CLOCK.

1.



10:00

2.

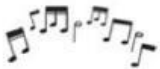

11:30

3.

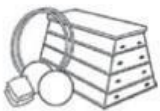

12:00

4.



1:30

5.



2:30

6.



3:00
