

Lembar Kerja Peserta Didik

# LKPD

BAHASA INGGRIS KELAS 7

FAMILY



Name:



.....

CLASS



.....



# Materi

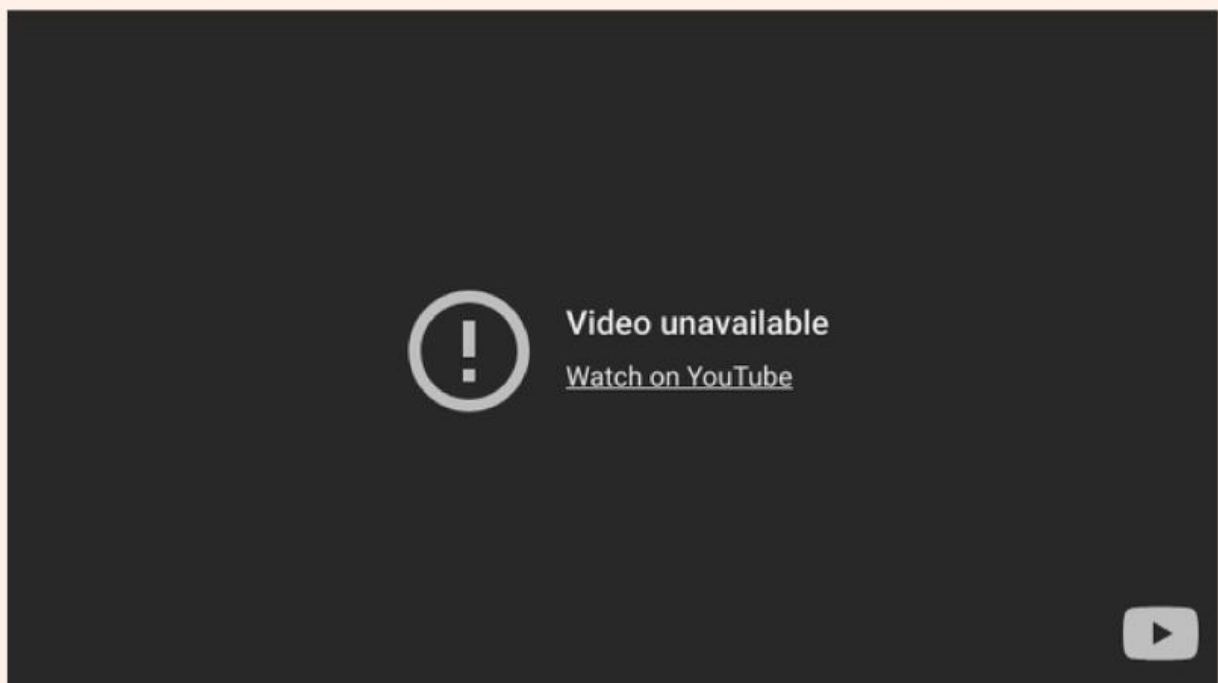



1

# MATCHING

## Matching Question

Match the family member with the correct description:

**Mother**

**A**

The sister of your parent

**Father**

**B**

The female parent

**Grandmother**

**C**

The male parent

**Brother**

**D**

The mother of your parent

**Aunt**

**E**

The male sibling



2

## Drag & Drop

FATHER

UNCLE

AUNT

GRANDMA

MOTHER

COUSIN

COUSIN

GRANDPA

SISTER





3

# Essay

Tentu! Berikut adalah 5 contoh soal dalam bahasa Inggris tentang anggota keluarga:

1. **Question:** What is the term used to describe your mother's brother?
2. **Question:** If your cousin's father is your father's brother, what relation is your cousin to you?
3. **Question:** What do you call the daughter of your uncle or aunt?
4. **Question:** If you have a sibling who is the son of your parents, what is he to you?
5. **Question:** What is the term for your mother's mother?