UNIT 2: PLACES AND BUILDINGS

WRITING

Ex1: Look at the two maps. Then choose the correct words to complete the sentences.

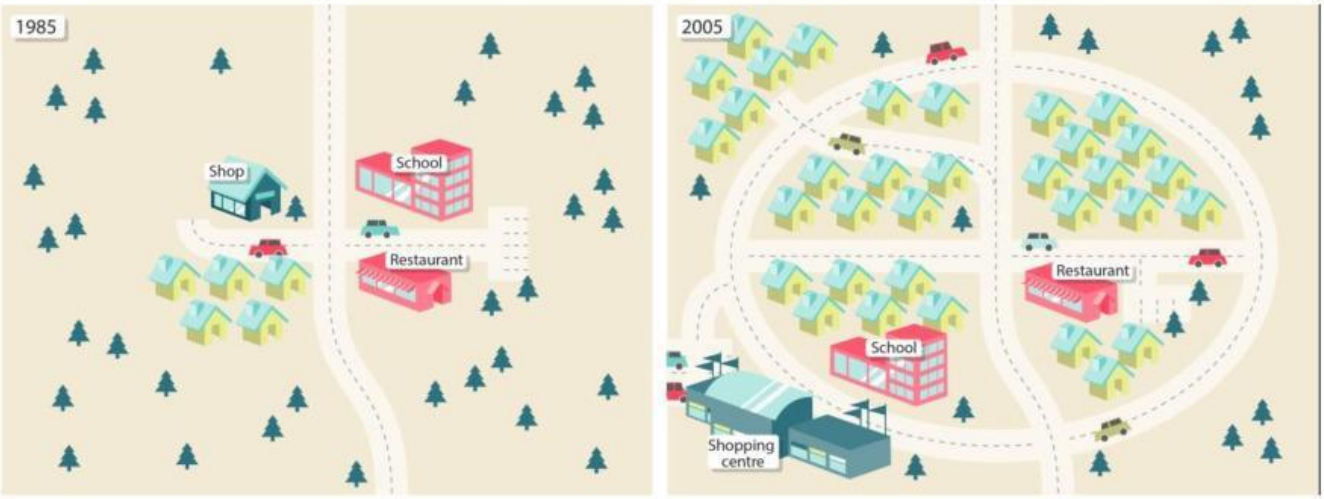

1. The pictures **shows / compare** two maps.

2. The maps show **improvements / inventions** over time.

3. The maps show different times in the **future / past**.

4. The first map shows the location before new **facilities / shops** were built.

5. The second map displays the same location after **developing / destroying**.

LIVEWORKSHEETS

Ex2: Look at the maps above. Choose the correct words and phrases to complete the report.

The two maps show the layout of Green Village in different years. The first one shows the village in 1985 and the second shows how it looked in 2005. **Overall / To begin**, it can be seen that the village has been extended and enlarged in almost all areas.

Although / To begin, the biggest change is that a new road was built around the village. **However / What is more**, the village has had several new developments: new houses were built both in the center and out of the village. **In addition to / As a result of** these, a new shopping center was built on the southern edge of the village. **As a result of / Therefore** this, we can see that the small shop in the middle of the village disappeared. **However / Although**, the restaurant remained in the same location in the centre of the village. **Although / However** the school is still in the centre, it was moved from the north to the south of the village.

Ex3: Choose the correct words to complete the sentences.

1. The village **has / has been** extended and enlarged.

2. A new road was built **around / through** the village.

3. New houses were built **either / both** in the center and out of the village.

4. A new shopping center was built **in / on** the southern edge of the village.

5. **The / A** small shop in the middle of the village disappeared.

6. The restaurant remained in the same location in the **center / inside** of the village.

7. The school is **yet / still** in the center.

8. The school was moved from the north **in / to** the south of the village.

LIVEWORKSHEETS

Ex4: Look at the maps. Then choose the correct words to complete the sentences.

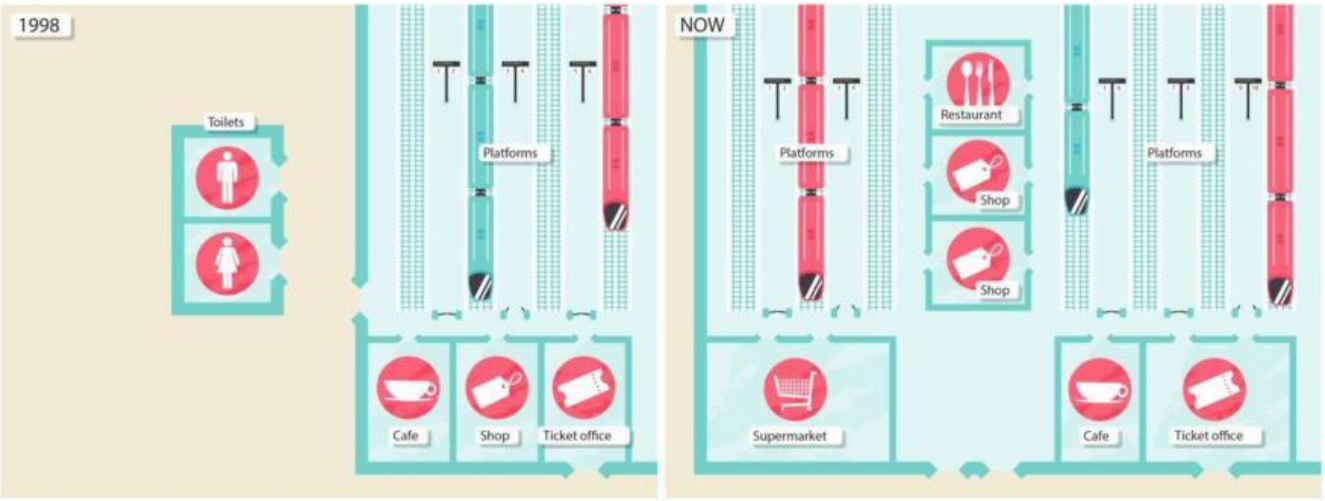

1. Firstly, the station **is been / has been** developed.

2. The number of platforms **increase / has increased**.

3. A new restaurant **has been / have been** added.

4. The number of shops **have grown / has grown**.

5. The ticket office **is been / has been** extended.

6. The café **stays / had stayed** in roughly the same place.

7. The building for the toilets **have been / has** disappeared.

8. A new supermarket **has / has been** built at the bottom of the new platforms.

LIVEWORKSHEETS

Ex5: Look at the maps again. Then choose the correct words to complete the report.

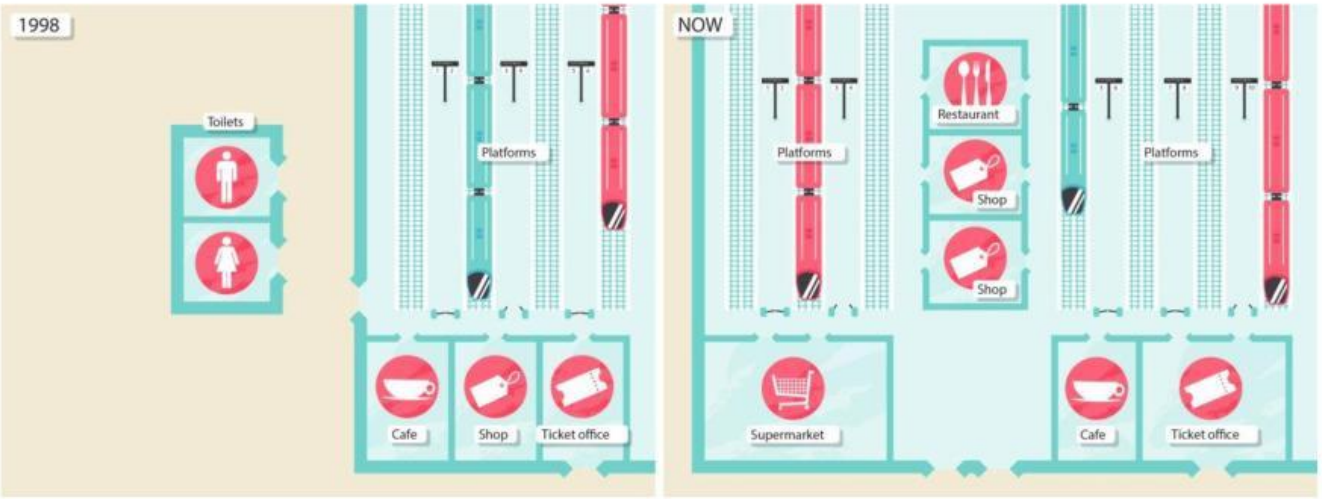

café	platforms	restaurant	shops	ticket office	toilets

The maps show Shebdon Railway Station in 1998 and the present day. We can see that the station has been expanded, with significantly more facilities available to customers now compared with 1998. Firstly, the station has been developed and the number of _____ has increased.

In 1998, there were only four platforms but today there are seven. A _____ has been added between the new and old platforms and the number of _____ has grown, as there are now two shops situated next to the restaurant and the old shop has been removed. The _____ remains in the same place but has been extended and is now much larger.

The _____ has also stayed in roughly the same place, which is at the bottom of the old platforms. The _____ were previously in a separate building next to the platforms, but they have now disappeared. A new supermarket has been built at the bottom of the new platforms.

LIVEWORKSHEETS