Friends and Family

UNIT 1

Lesson A Vocabulary and Grammar

A Complete the conversation with the words in the box.

Hi	~~how's~~	my	name	Nice	thanks	you

Simon: Hi Aiko, (1) how's it going?

Aiko: Great, (2) _____.

Simon: Aiko, this is (3) _____ friend. His (4) _____ is Pasha.

Aiko: (5) _____, Pasha. Nice to meet (6) _____.

Pasha: (7) _____ to meet you, too, Aiko.

B Are these greetings and phrases formal or informal? Circle the correct answer.

1. Good morning. formal / informal
2. Hi! formal / informal
3. How's it going? formal / informal
4. How are you? formal / informal
5. Great, thanks. formal / informal
6. I'm very well, thank you. formal / informal

C Complete the sentences with *am, is*, or *are*.

1. His name _____ Ang.
2. They _____ Dara and Leo.
3. She _____ Monserrat.
4. I _____ Asha.
5. My name _____ Martin.
6. We _____ Jade and Hiromi.

D Write the sentences from **C** again. Use contractions.

1. _____
2. _____
3. _____
4. _____
5. _____
6. _____

LIVEWORKSHEETS

Lesson B Listening

A 2 Listen. Circle the correct answer.

Conversation 1

1. It is (in an office / at a university).
2. The friend's name is (Xavi / Javee).

Conversation 2

3. It is (in a classroom / in an office).
4. The teacher is Mr. (Senger / Singh).

Conversation 3

5. It is (formal / informal).
6. The man's first name is (Jeffrey / Geoffrey).

B 2 Listen again. Circle **T** for *True* or **F** for *False*.

▲ Nice to meet you.

Conversation 1

1. It is Dora's first day at the university. T / F
2. Dora's friend spells his last name. T / F
3. The conversation is informal. T / F

Conversation 2

4. Mrs. Chang is a new teacher in the school. T / F
5. The man spells his last name. T / F

Conversation 3

6. The meeting is in Mr. Ruskin's office. T / F

C 3 Listen. Write the names.

1. _____
2. _____
3. _____
4. _____
5. _____
6. _____

LIVEWORKSHEETS

Lesson C Vocabulary and Grammar

A Read the descriptions. Label the pictures with the correct letter (a–e).

1. _____

2. _____ 3. _____

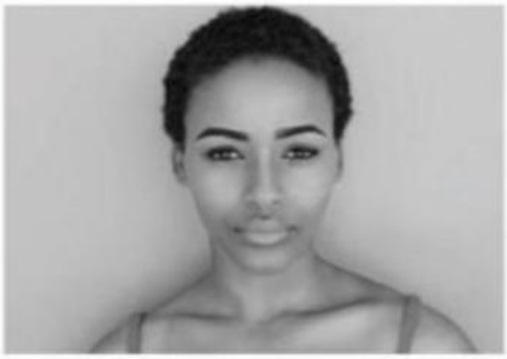

4. _____

5. _____

a. Fernando is young and tall with short black hair.
b. Linh is old with long, black hair.
c. Robert is old with short, gray hair.
d. Denise is young and attractive with short, black hair.
e. Dean is young and short with short hair.

B Complete the questions with *is* or *are*.

1. _____ they young?
2. _____ you married?
3. _____ he tall?
4. _____ your teachers old?
5. _____ she single?
6. _____ my hair very short?

C Read the questions. Write the short answers.

1. Are your friends old? No, _____.
2. Is he handsome? Yes, _____.
3. Are Erick and Meili married? Yes, _____.
4. Is Tania single? Yes, _____.
5. Is Dan tall with brown hair? No, _____.
6. Is your friend Monica short? No, _____.

LIVEWORKSHEETS

Happy Families

A

B

C

D

1. Meet the Perez family. Adriana is from Brazil. She has long, curly hair. Her husband's name is Tomás. He is from Argentina. Their children are Mateo and Marcia. Marcia is seven years old with long brown, curly hair. Mateo is eight years old with brown, curly hair, too.
2. This is Shona Bailey. She is 39 years old with black, curly hair. She is a mother. Her daughter's name is Tanisha. She is tall and attractive with long, curly hair. They are from Seattle, US. Tanisha's brother isn't in the photo.
3. This is the Miller family. Adam is from Britain. His wife is from India. Her name is Divya. She is attractive with long, brown hair. Their children are young. Their daughter is three years old. Her name is Darsha. Their son is eight years old. His name is Ajay.
4. Here is the Kim family. Joo-Mi is old with short, black hair. Her husband, Seung, is old with short, gray hair. Joo-Mi and Seung are grandparents. Their daughter's name is Soo. She is married with one child. Her son's name is Jintao.

LIVEWORKSHEETS

A Match the texts to the photos.

1. _____
2. _____
3. _____
4. _____

B Write the correct name.

1. Joo-Mi is his wife. Seung
2. Mateo is her brother. _____
3. Ajay is his son. _____
4. Soo is her daughter. _____
5. Shona is her mother. _____
6. Adriana is his wife. _____

C Read the descriptions. Match the names to the correct information.

1. Soo _____
2. Mateo and Marcia _____
3. Ajay _____
4. Tanisha _____
5. Tomás _____
6. Joo-Mi and Seung _____

a. is a brother.
b. are grandparents.
c. is a father.
d. is a mother.
e. is a sister.
f. are brother and sister.

D Read the descriptions. Who is it?

1. She is three years old. _____
2. He is young with curly hair. _____
3. He isn't a brother. _____
4. He is from Argentina. _____
5. She is a mother with long, brown hair. _____
6. He has short, gray hair. _____
7. She is a mother with black, curly hair. _____

LIVEWORKSHEETS

Lesson E Writing

A Match the questions to the answers.

1. How's it going? _____
2. How do you spell your first name? _____
3. Is your last name Brooks? _____
4. Are you married? _____
5. Is your husband tall? _____
6. Is your daughter young? _____

a. No, it's not.
b. No, he's not. He's average.
c. It's H-A-R-I-S-H-A.
d. Yes, she is. She's four years old.
e. Yes, I am.
f. Great, thanks.

B Write these sentences again. Use capital letters.

1. divya is from india. _____
2. his name is mr. perez. _____
3. our family is from korea. _____
4. her name is shona. _____
5. she is mrs. kim. _____
6. today is tuesday. _____

C Complete the chat with information about yourself.

hannameyer4135: Hi, how's it going?
You: Fine, thanks.
hannameyer4135: I'm Hanna. We're in the same English class at the university. What is your name?
You: _____
hannameyer4135: Are you from Brazil?
You: _____
hannameyer4135: What is your favorite food?
You: _____
hannameyer4135: Great! Are you hungry?

D Describe a friend. Write sentences using the information in the box.

name	country	young/old	tall/short	hair	single/married

1. Her name is Ritika.
2. _____
3. _____
4. _____
5. _____
6. _____

LIVEWORKSHEETS

Review

UNIT 1

A Match the questions to the answers.

1. How are you? _____
2. How's it going? _____
3. How do you spell your first name? _____
4. Is he your brother? _____
5. How do you spell your last name? _____
6. Are you friends with Jiao? _____

a. Yes, I am.
b. G-R-E-E-N
c. I'm well, thank you.
d. Great, thanks.
e. No, he isn't.
f. E-L-I-Z-A-B-E-T-H

B Correct the underlined mistakes.

1. Reena and David is my friends. _____
2. Their name is Samuel. _____
3. She is a new student. She's name is Emilie. _____
4. Nice to meet you. I is Kalini. _____
5. Are Garcia your last name? _____
6. They names are Rafa and Kyle. _____

C Complete the sentences to describe a person you know. Use the words in the box.

attractive black gray handsome long old short young

1. She is _____ and _____ with _____ hair.
2. He is _____ and _____ with _____ hair.
3. (Your own idea) _____

D Circle the correct answer.

1. Is your sister tall with brown hair? No, she (aren't / isn't).
2. Are the students young? Yes, they (is / are).
3. Is your brother married? No, he (aren't / isn't). (He's / He isn't) single.
4. Are you single? Yes, (I'm / I am).
5. Is your mother tall? No, she (is / isn't). (She's / She isn't) average.
6. Is she attractive? Yes, (she is / she's).

LIVEWORKSHEETS

Video My Name

A Answer the questions about yourself.

1. What is your name? _____
2. What is your nickname? _____
3. What is your mother's last name? _____
4. What is your father's last name? _____
5. Is your mother's last name one of your last names? _____

B Watch the video. Circle **T** for *True* or **F** for *False*.

1. The names are in English. T / F
2. All the names are short. T / F
3. The woman with the long, brown hair says her mother's name. T / F
4. Herman is the name of the old man with gray hair. T / F
5. All the people say a nickname. T / F
6. Maribel is the nickname of the woman with short, red hair. T / F

C Watch the video again. Match Taiye Selasi's names to the language of her family members.

Eyi Selasi Taiye Tuakli Williams Wosornu

Mother	Father	Stepfather

D Watch the video again. Answer the questions.

1. What is her father's language? _____
2. Where is her mother from? _____
3. What is her mother's last name? _____
4. What is her mother's first name? _____
5. What is her father's first name? _____
6. What is her sister's first name? _____

LIVEWORKSHEETS