

Practice 2

Now Ross is reading a poem called *Ricky and Ruby*.

Listen to the poem. Choose the best answer by blackening ● the circle.

1 How does Ricky help at home?

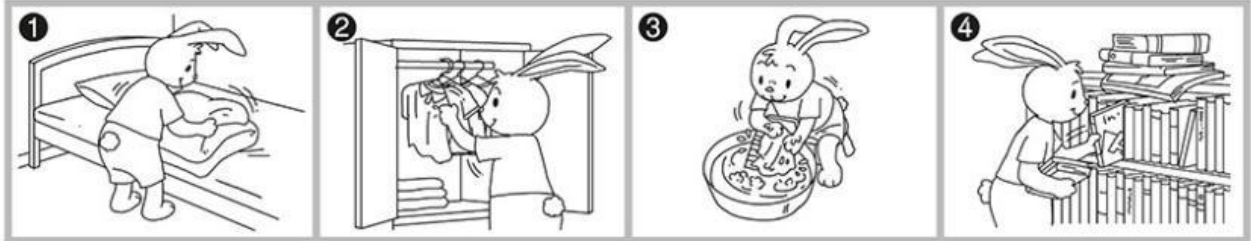

☐ A. 1 & 3

☐ B. 2 & 4

☐ C. 1 & 2

☐ D. 3 & 4

2 Ricky is ____.

☐ A. polite

☐ B. tidy

☐ C. lazy

☐ D. rude

What does Ricky do? Which word describes him?



3 Which picture shows Ruby?

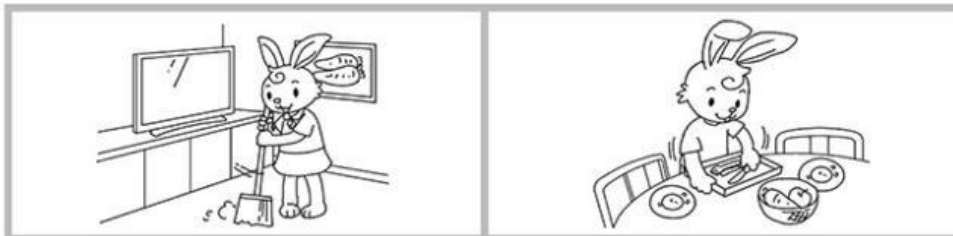

☐ A.

☐ B.

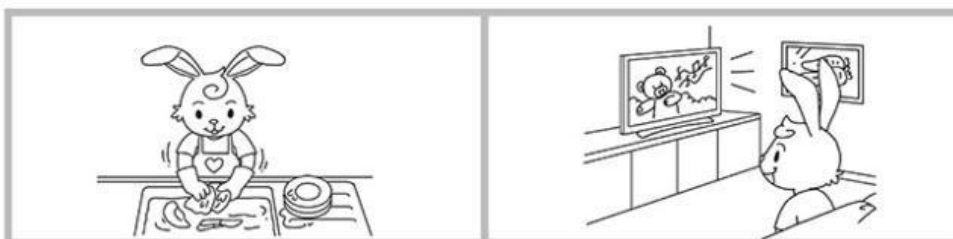

☐ C.

☐ D.

4 Ruby is ____ .

- ☐ A. lazy
- ☐ B. rude
- ☐ C. hard-working
- ☐ D. tidy

5 What do Ricky and Ruby do after school?



☐ A.

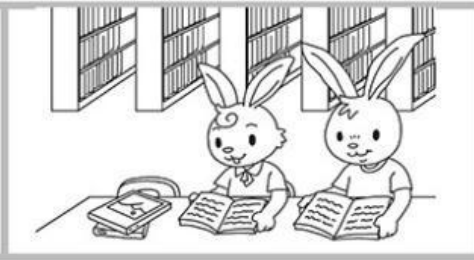

☐ B.

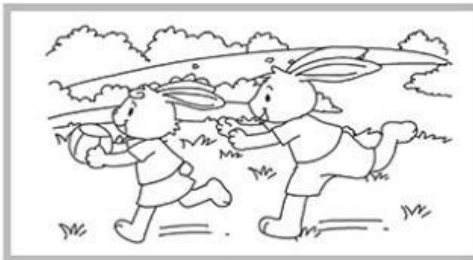

☐ C.

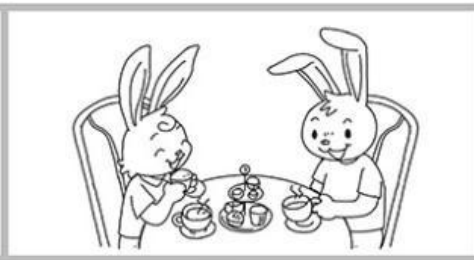

☐ D.

6 Which pair of words in the poem rhyme?

- ☐ A.
- ☐ B.
- ☐ C.
- ☐ D.



Pay attention to the ending sound of the words.

