Vocabulary and Listening

The classroom

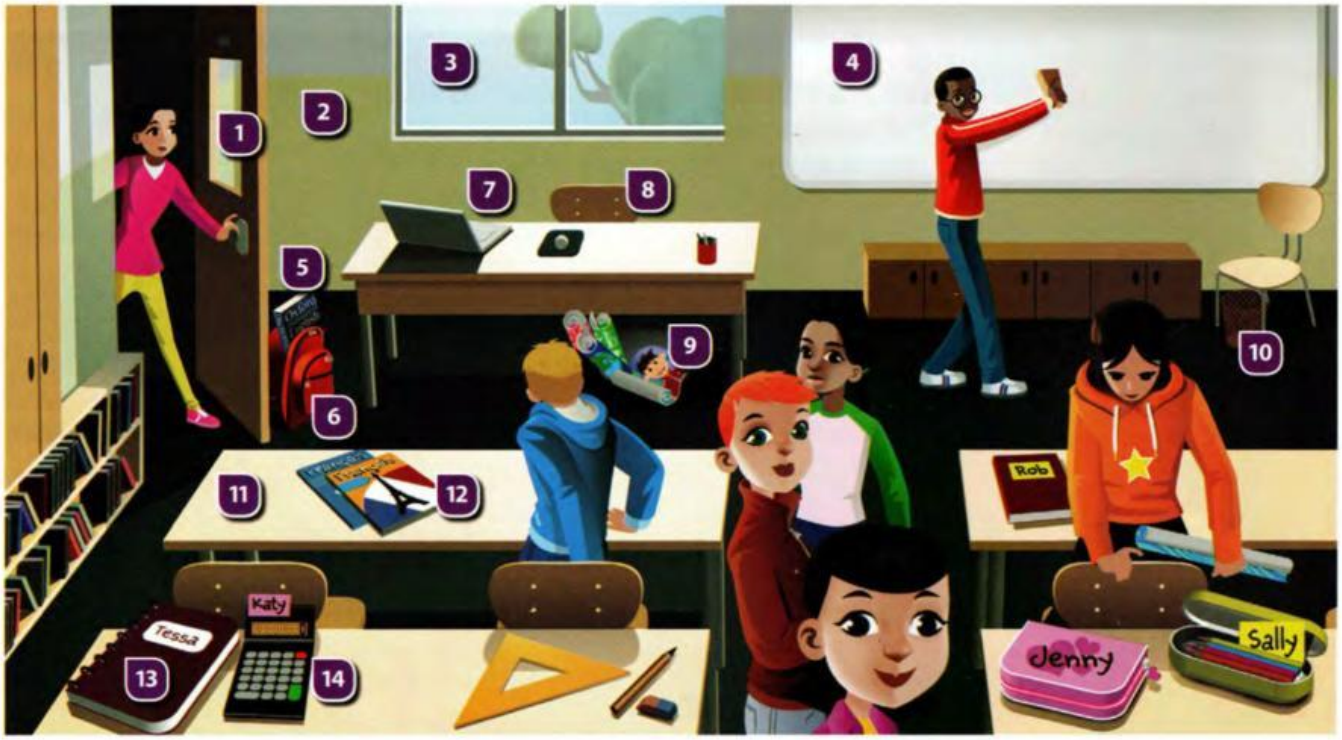

Vocabulary presentation

Vocabulary practice

1 Label objects 1–14 in the classroom.

backpack books calculator chair desk
dictionary door laptop notebook posters
trash can wall whiteboard window

Prepositions of place

2 Look at the picture of the classroom. Complete the sentences with the correct prepositions.

behind between in in front of
next to on under

The notebook is ***on*** the desk.

1 The dictionary is (…) the backpack.
2 The trash can is (…) the chair.
3 The window is (…) the door and the whiteboard.
4 The calculator is (…) the notebook.
5 The backpack is (…) the door.
6 The teacher's desk is (…) the window.

3 1.03 **Look at the picture again and listen. Are the sentences you hear true or false?**

1 ***False. The calculator is on the desk.***

Vocabulary practice

Grammar Possessive 's

4 Read the sentence. Complete the rule.

The students' books aren't on the teacher's desk.

For possession, we use (1) in the singular and (2) with regular plurals.

Grammar practice

5 Write the sentences using the possessive in the singular or plural.

It's Katy (…) calculator. ***It's Katy's calculator.***

1 The students (…) books are next to the door.
2 It's Rob (…) book.
3 It's Tessa (…) notebook.
4 It's James (…) backpack.
5 The girls (…) pencil cases are on the desk.

LIVEWORKSHEETS