

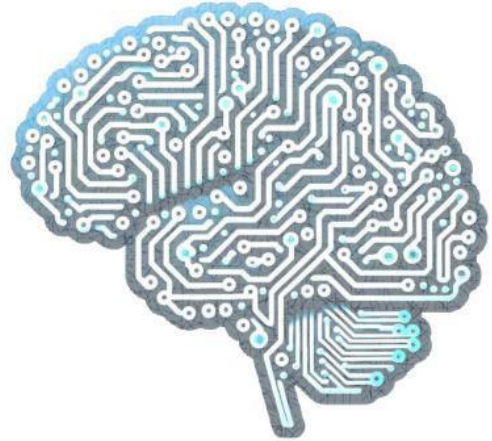

## Listening for B2 level

### Multiple Choice Questions

1. **What does AI stand for?**
  - ☐ A) Automated Intelligence
  - ☐ B) Artificial Intelligence
  - ☐ C) Advanced Intelligence
  - ☐ D) Applied Intelligence
2. **Which of the following is a subset of AI?**
  - ☐ A) Quantum Computing
  - ☐ B) Machine Learning
  - ☐ C) Data Analytics
  - ☐ D) Cloud Computing
3. **What type of learning uses labeled data?**
  - ☐ A) Unsupervised Learning
  - ☐ B) Reinforcement Learning
  - ☐ C) Supervised Learning
  - ☐ D) Deep Learning
4. **Which AI technology involves understanding human language?**
  - ☐ A) Robotics
  - ☐ B) Machine Learning
  - ☐ C) Natural Language Processing
  - ☐ D) Computer Vision
5. **What is the goal of reinforcement learning?**
  - ☐ A) To classify data
  - ☐ B) To identify patterns in data
  - ☐ C) To make decisions based on rewards and penalties
  - ☐ D) To predict future events
6. **Which field uses algorithms to recognize patterns and make predictions?**
  - ☐ A) Natural Language Processing
  - ☐ B) Robotics
  - ☐ C) Machine Learning
  - ☐ D) Expert Systems
7. **What does NLP stand for?**
  - ☐ A) Neural Learning Processing
  - ☐ B) Natural Language Processing
  - ☐ C) Network Language Programming
  - ☐ D) Numeric Language Protocol
8. **Which type of AI involves creating physical robots?**
  - ☐ A) Machine Learning
  - ☐ B) Natural Language Processing
  - ☐ C) Robotics
  - ☐ D) Expert Systems
9. **What is a primary concern associated with AI?**
  - ☐ A) Increased data storage
  - ☐ B) Job displacement
  - ☐ C) Faster internet speeds
  - ☐ D) Higher software costs
10. **In unsupervised learning, what type of data is used?**
  - ☐ A) Labeled Data
  - ☐ B) Predefined Data
  - ☐ C) Unlabeled Data
  - ☐ D) Processed Data



- 11. What is the focus of AI ethics?**
- A) Enhancing hardware performance
  - B) Addressing privacy, bias, and job displacement
  - C) Improving algorithm speed
  - D) Expanding cloud storage
- 12. Which of the following applications uses AI for communication?**
- A) Chatbots
  - B) Weather Forecasting
  - C) Video Compression
  - D) Database Management
- 13. What is the primary use of supervised learning?**
- A) To find hidden patterns
  - B) To make decisions in dynamic environments
  - C) To predict or classify based on labeled data
  - D) To understand human language
- 14. What does reinforcement learning primarily focus on?**
- A) Recognizing speech
  - B) Classifying images
  - C) Learning through trial and error with rewards
  - D) Processing natural language
- 15. Which technology allows machines to translate languages?**
- A) Robotics
  - B) Expert Systems
  - C) Natural Language Processing
  - D) Machine Learning
- 16. What is one challenge of AI in terms of societal impact?**
- A) High energy consumption
  - B) Privacy concerns
  - C) Software compatibility
  - D) Hardware limitations
- 17. What field combines AI with physical devices?**
- A) Natural Language Processing
  - B) Machine Learning
  - C) Robotics
  - D) Data Science
- 18. In which AI technology is decision-making based on a system of rewards and penalties?**
- A) Supervised Learning
  - B) Unsupervised Learning
  - C) Reinforcement Learning
  - D) Deep Learning
- 19. What does the term 'bias' in AI refer to?**
- A) Hardware issues
  - B) Inaccurate data processing
  - C) Prejudiced or unfair outcomes in decisions
  - D) Increased computational power
- 20. What is a key benefit of AI in the medical field?**
- A) Reducing patient data
  - B) Automating routine tasks and improving diagnostics
  - C) Increasing manual record keeping
  - D) Limiting research opportunities

## American Passport