# 7.3 CAN YOU TELL ME THE WAY?

## GIVING DIRECTIONS

Match directions 1–8 with diagrams A–H.

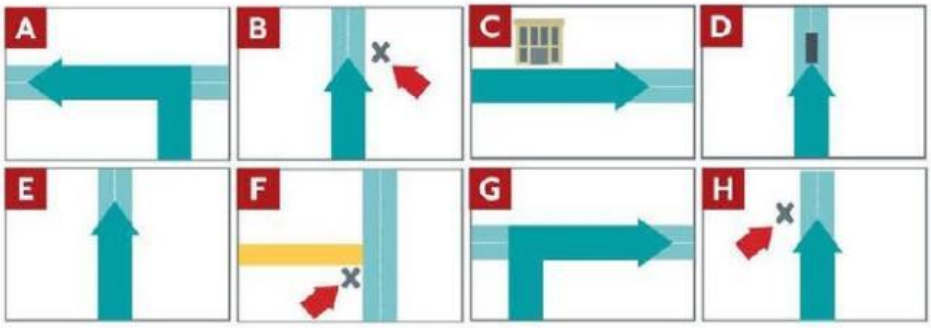


1 Turn right. *G*
2 Turn left.
3 Go straight on.
4 Go past the cinema.
5 Stop at the traffic lights.
6 It's on the corner.
7 It's on the right.
8 It's on the left.

7.6 Listen and check. Then listen and repeat.

## Read the text about Liverpool

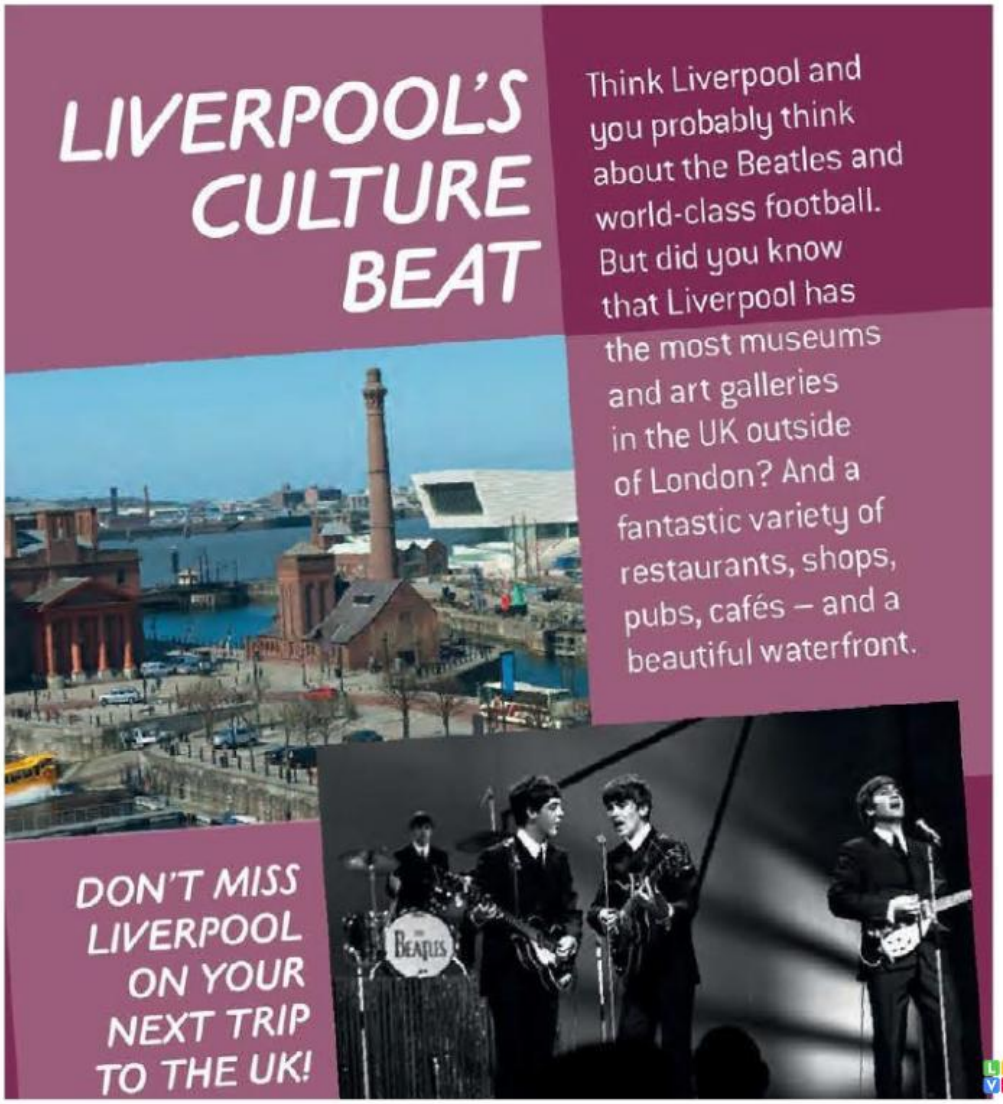


LIVEWORKSHEETS

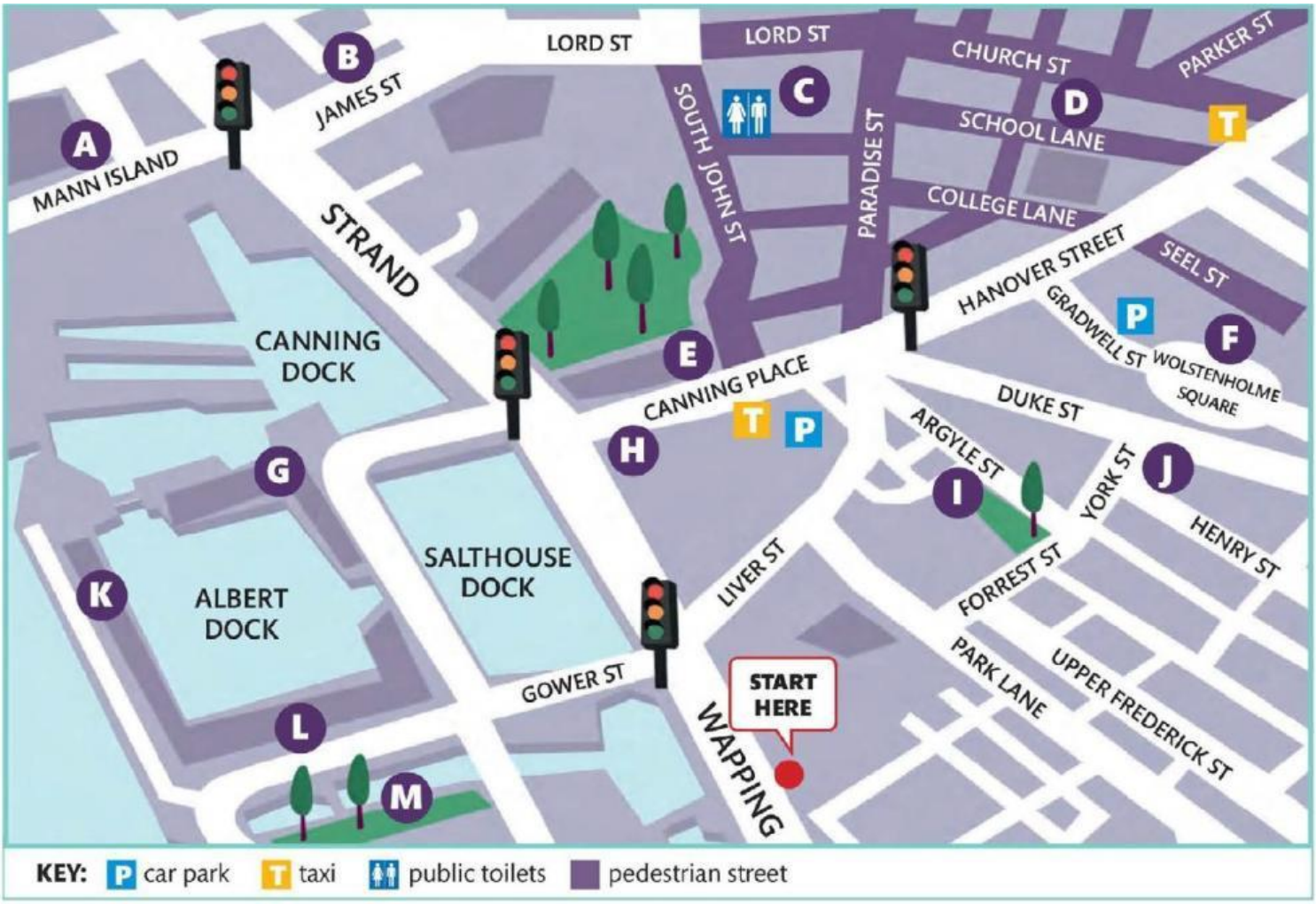


**A** 7.7 Look at the map and find 'Start here'. Listen to a woman asking for directions. Write the letter (A–M) for:

**1** The Beatles Story Museum ☐ **2** The cinema ☐

**B** 7.8 Listen again. How does the woman ask for directions? Complete the conversations.

**W:** Excuse me.
**M:** Yes.
**W:** [1]_____ you [2]_____ me [3]_____ _____ _____ the Beatles Story?
**M:** Yeah. You go straight on here.
**W:** Excuse me. [4]_____ _____ a cinema [5]_____ here?
**M:** Erm. Let me think. Yes, there's a cinema in Liverpool One.

**D** 7.9 Number the directions to Liverpool One in order. Then listen again and check.

**a)** the cinema is on the left
**b)** go past the big car park
**c)** go straight on here *1*
**d)** go straight on at the traffic lights
**e)** you can't miss it
**f)** turn right at the traffic lights
**g)** there's a pedestrian street

LIVEWORKSHEETS