Primer grito de la independencia.

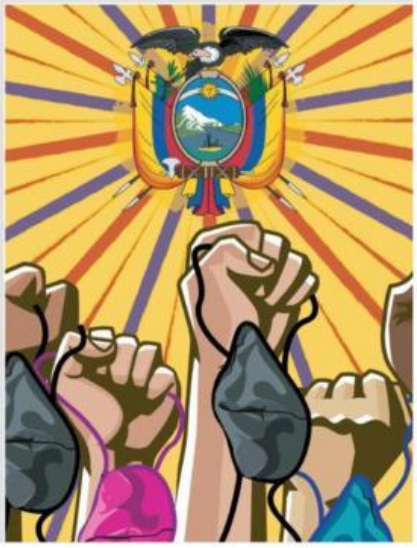

LIVEWORKSHEETS