# My Favourite Film Star

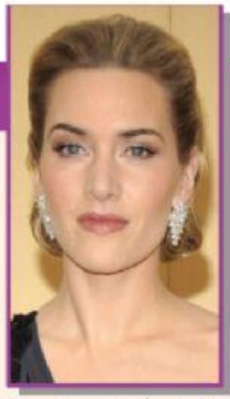

My favourite actress is Kate Winslet. She's from England, but has got a home in New York City, USA. She's got two children. Kate is tall with long, fair hair and blue eyes. Kate can cook very well and is good at many sports. Her favourite hobby is reading. Kate is an excellent actress and is the winner of an Academy Award for Best Actress for her work in the film *The Reader*. She's also the winner of many other acting awards.

My favourite film with Kate is *Titanic*. It's a love story about a young man and woman who are on the famous ship, the Titanic. It's an amazing film with a sad ending.

My favourite actor is Tom Hanks. He's a very popular American actor. Tom is tall and slim. He's got short, curly, brown hair and brown eyes. Tom can surf and is good at golf. His favourite sport is baseball. Tom is famous for many great films. He's the winner of two Academy Awards for Best Actor.

My favourite film with Tom is *Forrest Gump*. It's the story of a young man's life and his many different experiences. It's one of the most successful films of all time and the winner of many awards. Tom is brilliant in the film.

## Reading

**Read the text and mark the sentences *T* (true) or *F* (false).**

1. Kate Winslet is American. T F
2. Kate is a mother. T F
3. *Titanic* is a funny film. T F
4. Tom Hanks is plump. T F
5. Tom can't play golf. T F
6. Tom has got two Academy Awards. T F
7. *Forrest Gump* is a very popular film. T F

LIVEWORKSHEETS