

A Family Tree

Betty and Henry Wilson's family tree is very large

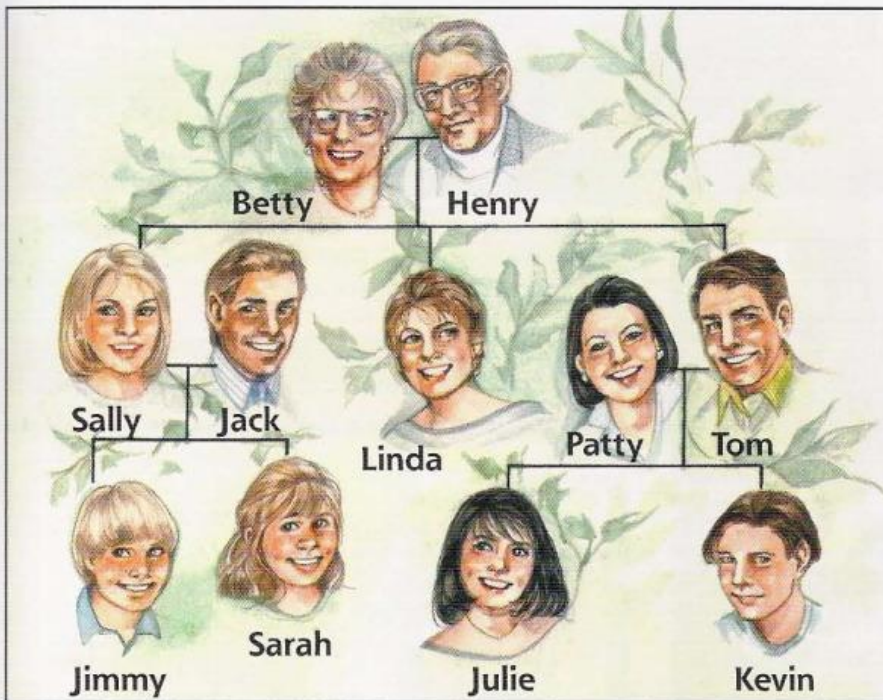

A family tree is a diagram of the people in a family. This is the Wilson family tree. All the members of the Wilson family are on this family tree—parents, children, grandparents, grandchildren, aunts, uncles, cousins, nieces, and nephews.

Betty and Henry are the parents of Sally, Linda, and Tom. Linda is single. Sally is married. Her husband's name is Jack. Sally and Jack are the parents of Jimmy and Sarah. Jimmy is their son, and Sarah is their daughter.

Tom is also married. His wife's name is Patty. Patty and Tom are the parents of Julie and Kevin. Julie is their daughter, and Kevin is their son.

Jimmy, Sarah, Julie, and Kevin are cousins. They are also the grandchildren of Betty and Henry. (Betty and Henry are their grandparents.)

Jack is Julie and Kevin's uncle. Sally is their aunt. Tom is Jimmy and Sarah's uncle. Patty is their aunt. Linda is also the aunt of Jimmy, Sarah, Julie, and Kevin.

Jimmy is the nephew of Linda, Patty, and Tom. Sarah is their niece. Julie is the niece of Sally, Jack, and Linda. Kevin is their nephew.

Draw your family tree. Then write about it.

I'm _____.



■ reading



■ writing



■ raising my hand



■ opening my book



■ closing my book



■ erasing the board



■ using a calculator

LISTENING



Today's Weather

- | | | | | |
|-----|---|-----------------|----|-------------|
| d | 1 | hot | a. | Atlanta |
| ___ | 2 | snowing | b. | Chicago |
| ___ | 3 | warm and sunny | c. | Toronto |
| ___ | 4 | cool and sunny | d. | Honolulu |
| ___ | 5 | cold and cloudy | e. | Los Angeles |

AROUND THE WORLD

Extended and Nuclear Families



This is an **extended family**. The grandparents, parents, and children are all together in one apartment. An uncle, an aunt, and two cousins are in another apartment in the same building. Extended families are very common around the world.



This is a **nuclear family**. Only the mother, father, and children are in this home. The grandparents, aunts, uncles, and cousins are in different homes. Nuclear families are very common in many countries.

Is your family a nuclear family or an extended family? Which type of family is common in your country? In your opinion, what are some good things and bad things about these different types of families?

Global Exchange

Ken425: It's a beautiful day in our city today. It's warm and sunny. The people in my family are very busy. My brother and sister are cleaning our apartment. My mother is washing the windows, and my father is fixing the bathroom sink. I'm cooking dinner for my family. How about you? What's the weather today? What are you doing? What are other people in your family doing?

Send a message to a keypal. Tell about the weather, and tell about what you and others are doing today.

FACT FILE

Family Relationships

wife's mother	}	=	mother-in-law
husband's mother			
wife's father	}	=	father-in-law
husband's father			
son's wife		=	daughter-in-law
daughter's husband		=	son-in-law
wife's sister	}	=	sister-in-law
husband's sister			
wife's brother	}	=	brother-in-law
husband's brother			

What Are They Saying?

