

Name: _____

Date: _____

TIME PHRASES

Complete the phrases with the prepositions in the box.



in

on

at

the morning

the afternoon

the evening

six o' clock

night

the weekend

Mondays

Tuesdays

Fridays

Complete the sentences with the correct prepositions.

1. Greg gets up seven o' clock.
2. Lindsey has a shower the morning.
3. Sam plays football the weekend.
4. Maggie goes to bed half past nine.
5. Lucy has a piano lesson Wednesdays.

Complete the sentences about YOU.

1. I have lunch at
2. I go to school in
3. I have an English lesson on
4. I at the weekend.



Prepositions of Time

Drag the words and phrases into the correct column.

in

on

at

6th December

6:30

the winter

Christmas

the weekend

21st July

Monday

night

the afternoon

the evening

1984

How to Use In/On/At

Direction: Match the sentence and the words.

I'm going on vacation
(.....) March.

On

The store closes (.....)
midnight.

At

My wallet was stolen
(.....) the bus.

In

PREPOSITIONS OF PLACE

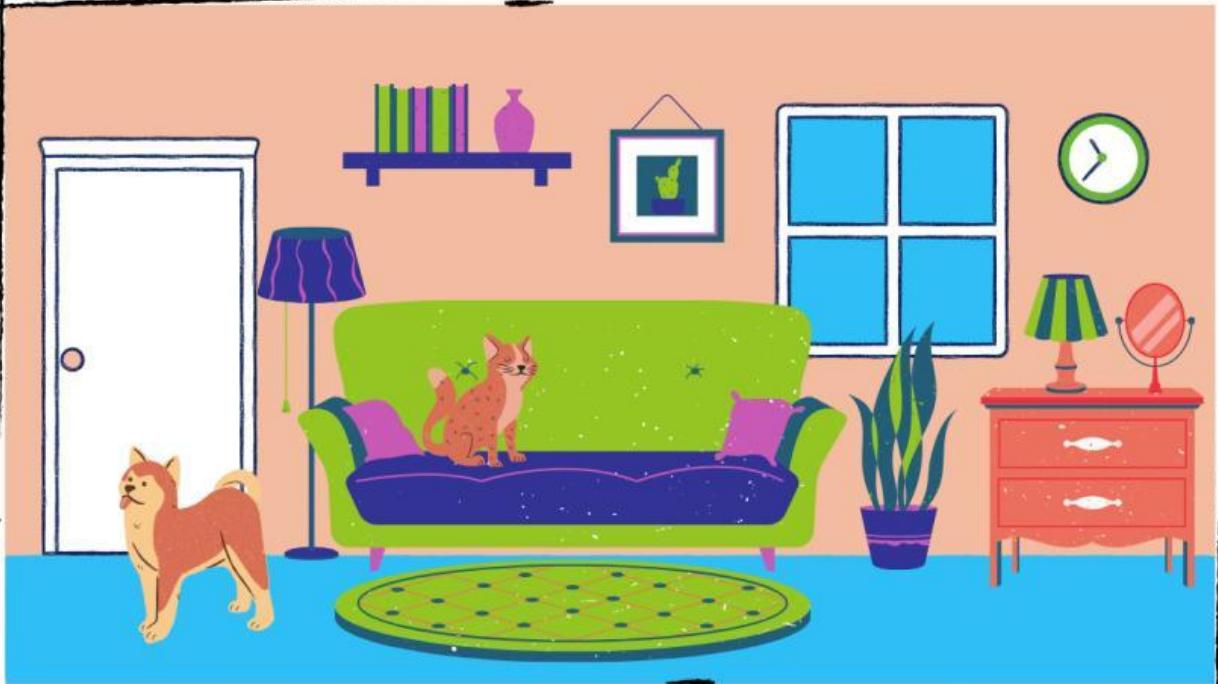

CHOOSE TRUE OR FALSE

1- The cat is on the sofa.

T	F
<input type="checkbox"/>	<input type="checkbox"/>

2- There is a dog in front of the door.

<input type="checkbox"/>	<input type="checkbox"/>
--------------------------	--------------------------

3- The plant is between the sofa and the door.

<input type="checkbox"/>	<input type="checkbox"/>
--------------------------	--------------------------

4- There are two paintings on the wall

<input type="checkbox"/>	<input type="checkbox"/>
--------------------------	--------------------------

5- There pillows are under the sofa.

<input type="checkbox"/>	<input type="checkbox"/>
--------------------------	--------------------------

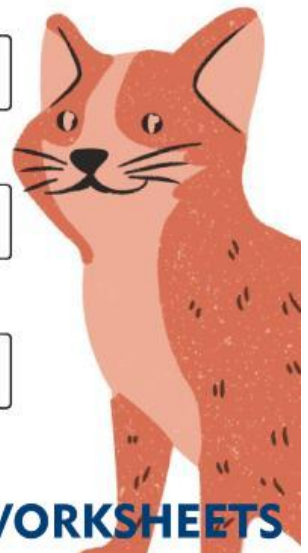

Prepositions

Listen to the audio then choose the right answer



The dog is _____ the table.



The sun is _____ the cloud.



The cat is _____ the box.

