

# Test 8

## Listening

### Part 1

- 5 questions -

Listen and draw lines. There is one example.

Ben

Paul

Betty

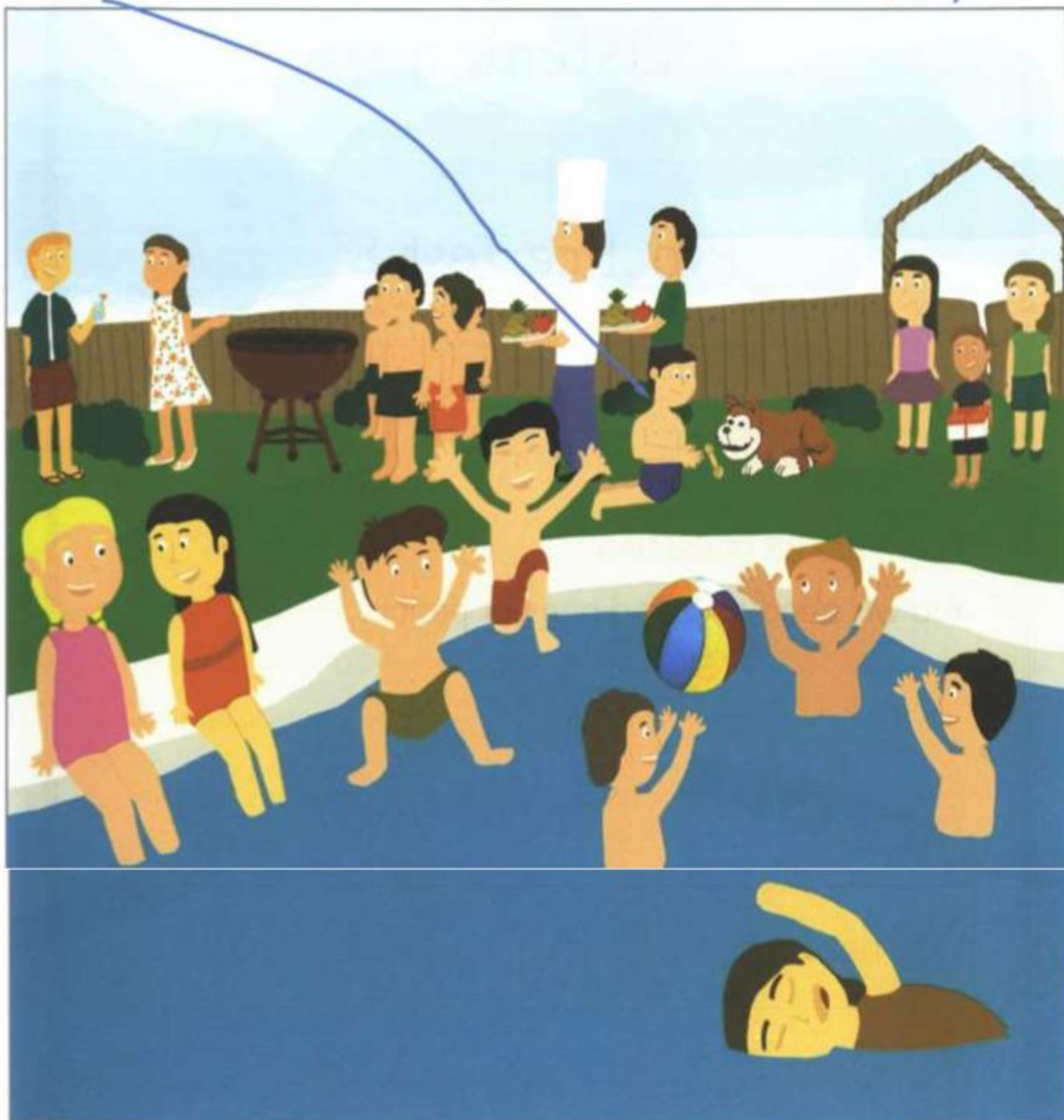

Robert

Mary

Jim

Tom

## Listening

Part 2  
- 5 questions -

Listen and write. There is one example.



## The new gym

The new gym is not:

.....expensive.....

- 1 Classes children can go to: swimming and .....
- 2 Swimming class are on Saturday and: .....
- 3 Gym opens at: .....a.m. ....
- 4 The name of the gym is: .....
- 5 Gym's phone number is: .....

# Listening

## Listening

### Part 3

- 5 questions -

What did each person in Robert's family do last weekend?  
Listen and write a letter in each box. There is one example.



Robert



Dad



Mum



Holly



Richard



Betty







A



B



C



D



E



F



G

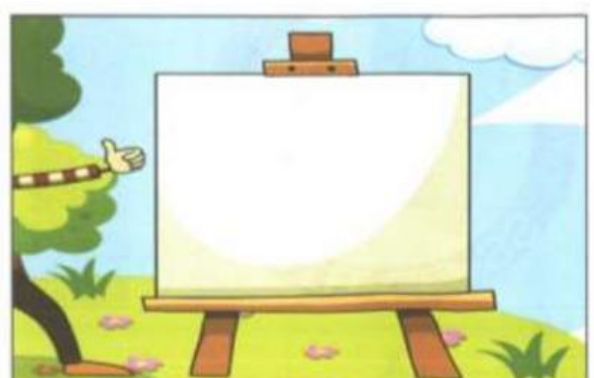

H

# Listening

## Listening

### Part 4

- 5 questions -

Listen and tick (✓) the box. There is one example.

Where are the children?



A



B



C



1 Where is the boy's pencil?



A



B



C



2 What does Mrs Lily teach?

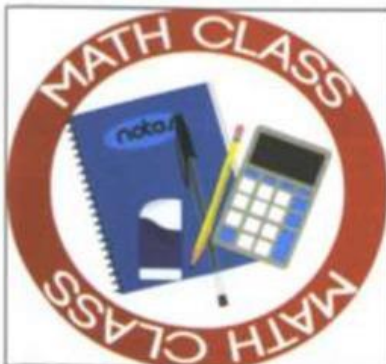

A

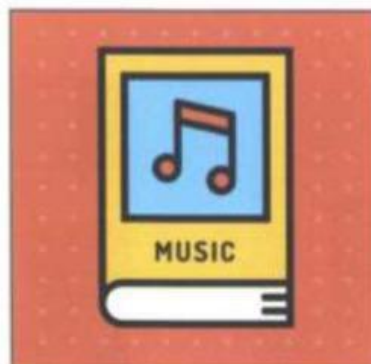

B



C



3 What are the children going to do together?



A

☐

B

☐

C

☐

4 What did the boy eat?

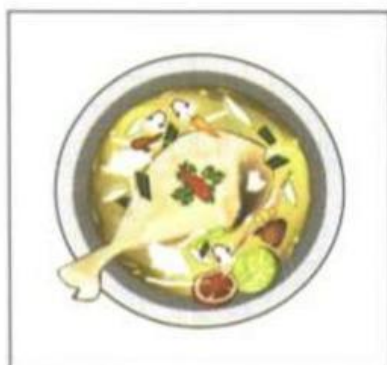

A

☐

B

☐

C

☐

5 What is the girl painting?



A

☐

B

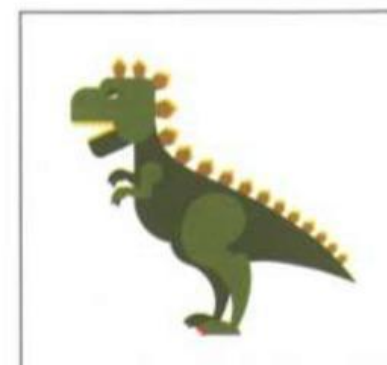
☐

C

☐