

UNIT 2

4 Choose the correct words to complete the sentences. Check your answers in the text.

- 1 Maybe you've wanted to **take up / over / in** a new hobby or learn a new skill.
- 2 You might decide to **go over / in / on** with your new activity.
- 3 Matt **gave under / up / above** TV and did other things like reading books, instead.
- 4 After 30 days, the first thing he did was **turn on / in / around** the TV.

9 A  2.6 Complete the text with the present perfect form of the verbs in the box. Listen and check.

study give up write win work be

DID YOU KNOW ...?

Natalie Portman is a world-famous actress. You probably know that she ¹ _____ an Oscar, but here are some facts you might not know.

- ★ She ² _____ with Britney Spears.
- ★ She ³ _____ two scientific papers that ⁴ _____ published.
- ★ She ⁵ _____ Japanese, German, and Arabic.
- ★ She ⁶ _____ watching TV.

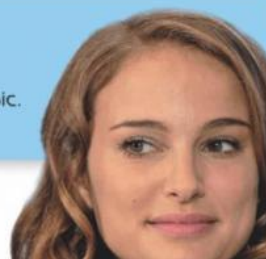

B  2.6 Listen again. Are the sentences true (T) or false (F)?

- 1 Natalie was the main character in a musical when she was 10 years old. _____
- 2 She studied psychology at Harvard University. _____
- 3 She started learning languages when she was a child. _____
- 4 She never watches any TV shows. _____

2 Read the safety advice and guess which three mistakes Aron made. Read the text quickly and check your answers.



BLUE JOHN
CANYON:
SAFETY
ADVICE

- 1 Always tell someone where you are going to climb.
- 2 Only climb here if you are an experienced climber.
- 3 Pack at least three liters of water and lots of food.
- 4 Take a knife and a first-aid kit for emergencies.
- 5 Always take a cell phone to call for help.

1. _____
2. _____
3. _____

B Match definitions a–h with words 1–8 to check if you guessed correctly.

4 A Read the Skill box. Look at words 1–8 in the text and identify what type of words they are: *noun*, *adjective*, *verb*, or *adverb*. Can you guess what they mean?

- | | |
|------------------|--------------------|
| 1 remote _____ | 5 dawn _____ |
| 2 stuck _____ | 6 wound _____ |
| 3 loudly _____ | 7 eventually _____ |
| 4 realized _____ | 8 hurried _____ |

- | | |
|---|---|
| a a large cut or injury <input type="checkbox"/> | e with lots of sound <input type="checkbox"/> |
| b far away <input type="checkbox"/> | f after some time <input type="checkbox"/> |
| c the first light of the day <input type="checkbox"/> | g understood a fact <input type="checkbox"/> |
| d moved quickly <input type="checkbox"/> | h unable to move <input type="checkbox"/> |

5 Read the Text builder. Discuss the questions in pairs and add extra information with the linkers.

A *I think Aron was stupid because he didn't take a phone.*

B *Yes, but he was brave, as well.*

1 How would you describe Aron?

3 What advice do you think he gives in his talks?

2 What would you do in Aron's situation?

4 What would you pack on a trip to the desert?

1. _____

2. _____

3. _____

2 Match the words in the box with parts of the landscapes.

cliff waves peak sunset waterfall rocks

1 _____ 2 _____ 3 _____ 4 _____ 5 _____ 6 _____

3 A  2.8 In pairs, do the survival quiz. Listen to Gemma and check your answers.

B Look at page 116 and read the results. Do you agree? Why/Why not?

SURVIVAL QUIZ

1 If I were in the mountains and saw a bear outside its cave, ...

a I'd run away as fast as possible.

b I'd climb the nearest tree.

c I'd take a photo. What an opportunity!

2 If I were on a hike in the rainforest and ran out of food, ...

a I'd eat a small animal, like a tarantula.

b I'd find some plants and eat them.

c I wouldn't eat anything.

3 If I were swimming in the ocean and saw a shark in the water, ...

a I'd scream and swim in the opposite direction.

b I'd move towards the shark and kick it in the nose.

c I'd try to swim quickly and quietly away.

4 If I were hiking and needed to drink some water, ...

a I'd drink the water from a river or lake.

b I'd find a stream to get water.

c I wouldn't drink any water.

4  2.8 Listen again and answer the questions.

1 Why should you climb up high in a tree? _____

2 What do tarantulas taste like? _____

3 What percentage of sharks don't attack humans? _____

4 What can river water contain? _____

1. _____

2. _____

3. _____

4. _____

5 A  6.9 Match the two parts to make sentences from the audio. Listen and check.

1 If you ran,

a I wouldn't take a photo.

2 If I were in this situation,

b would you look for a stream?

3 If you needed water,

c the bear would follow you.

1. _____



2. _____

3. _____

4. _____

- 7** In pairs, look at the situations and make sentences about what you would and wouldn't do. Pay attention to the sentence stress.

If I found a wallet on the street, I wouldn't spend the money. I'd try to find the owner.

1 If I found a wallet on the street, ...	2 If I accidentally hit a pedestrian, ...	3 If I was invited to a costume party, ...
		
<ul style="list-style-type: none">a give it to the policeb spend the moneyc try to find the owner	<ul style="list-style-type: none">a leave my phone numberb drive awayc wait for the owner to return	<ul style="list-style-type: none">a make an excuse and not gob make an amazing costumec wear a silly hat

- 8** Discuss the questions in pairs.

What would you do if ...

- | | |
|---|---|
| <ul style="list-style-type: none">1 you didn't have to work?2 a salesperson gave you too much change?3 you saw a colleague stealing from work?4 you found a spider in the bathtub? | <ul style="list-style-type: none">5 your boss offered you a job in New York?6 your parents forgot your birthday?7 you couldn't use the Internet for a week?8 you met a famous person in the supermarket? |
|---|---|