

I. Match fourteen of the words given with places in 1-14.  
Then listen and check. (page 12)

<u>square</u>	<u>restaurant</u>	<u>school</u>	<u>office building</u>	<u>train station</u>	<u>bridge</u>	<u>cafe</u>
<u>theatre</u>	<u>sports centre</u>	<u>library</u>	<u>bus station</u>	<u>cinema</u>	<u>shop</u>	
<u>park</u>	<u>shopping centre</u>	<u>market</u>	<u>monument</u>	<u>hotel</u>	<u>flat</u>	<u>street</u>

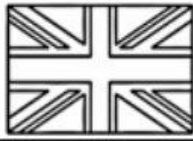

# London guide



At the British 1) \_\_\_\_\_, there are fourteen million books!

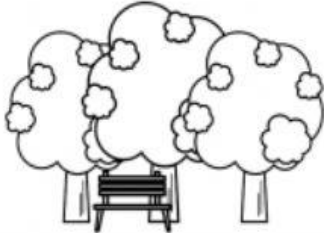

Regent's 2) \_\_\_\_\_ is a beautiful green area.



The Savoy is a very famous 3) \_\_\_\_\_.



Nelson's Column is a tall 4) \_\_\_\_\_ in the middle of Trafalgar 5) \_\_\_\_\_.



Harrods is a very famous 6) \_\_\_\_\_.



Victoria 7) \_\_\_\_\_ - London buses stop here.