

3.3 Family

Vocabulary family

1a Look at the photos and complete the missing letters.



grandfather and
gr_____ =
gr_____



brother and
sister



family and
mother =
father



husband and
wife



son and daughter = children

b 3.6 Listen and check your answers.

c 3.6 Listen again and repeat.

2 Look at Miriam's family tree and complete the text. Use plurals where necessary.

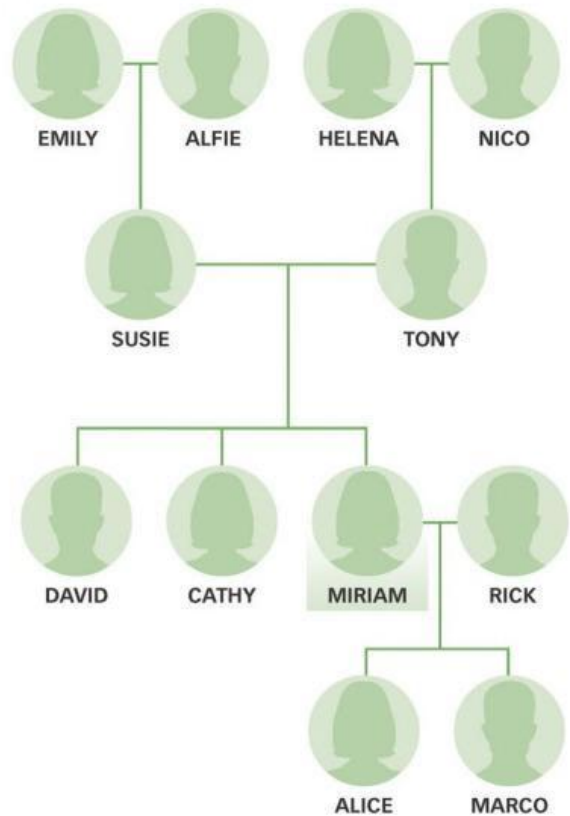

Hi! My name's Miriam and this is my family tree. I'm married. My ¹ husband is Rick. We've got two ² _____: a ³ _____, Alice, and a ⁴ _____, Marco. Susie and Tony are my ⁵ _____. I've got a ⁶ _____, David, and a ⁷ _____, Cathy. My grandparents are old. Alfie and Nico are my ⁸ _____ and my ⁹ _____ are Emily and Helena.

Grammar possession

3 Circle the correct possessive determiner.

- We're from Greece. Our / Their names are Iris and Athena.
- He's from Russia. Her / His name's Boris.
- They're from Indonesia. Our / Their names are Candra and Surya.
- She's from Germany. Her / His name's Inge.
- You're from Turkey. My / Your name's Ozkan.
- I'm from China. My / Your name's Daisy.

4 Complete the conversations with possessive determiners.

- A Hi. I'm Katia. What's your name?

B It's Sebastian. Nice to meet you.
- A Where's Luc from?

B He's from France, and _____ wife's from Indonesia.
- A Who are those people?

B They're Jenny and Phil and that's _____ daughter, Charlotte.
- A Is your sister a nurse?

B Yes, she is, and _____ husband's a doctor.
- A Hi, Laila.

B Hello, Vicky. This is _____ brother, Charlie.
- A Hello. What are your names, please?

B We're Chris and Sam Rodgers, and this is _____ son, Oliver.



5a Look at the family tree in exercise 2. Complete the sentences. Use possessive 's where necessary.

- Susie is Tony's wife.
- Alfie is _____ husband.
- Alice is _____ sister.
- David is _____ and _____ brother.
- Emily is _____ mother.
- Tony is _____ and _____ son.
- Alice and Marco are _____ and _____ children.
- Helena and Nico are _____ parents.
- David, Cathy and Miriam are _____ and _____ children.
- Emily and Alfie are _____ parents.

b 3.7 Listen and check your answers.

6a 3.8 Listen and write six sentences.

- That laptop's expensive.
- _____
- _____
- _____
- _____
- _____

b Look at sentences 1-6 in exercise 6a. What is the meaning of 's? Complete the table with 1-6.

is	1	
has		
possession		

c 3.8 Listen again and repeat.

I can ...

Very well Quite well More practice

use possessive determiners and possessive 's.

☐ ☐ ☐

talk about family.

☐ ☐ ☐