

The Sun always shines on TV



Touch me
Hold me
To me
And give all your love to me
How can it be
Close to your heart
Believe me
The Sun always shines on TV
Touch me



I reached inside myself and
there to ease the pressure
Of ever-worrying mind, oh
All my waste away
I fear the crazed and lonely
The mirror's sending me these
Oh



CHORUS

don't ask me to defend
The shamefull lowlands
Of the I'm drifting
Gloomily through , oh
(me)
I reached inside myself
(Give all your to me)
Thinking there's got to be way
To my troubles distant

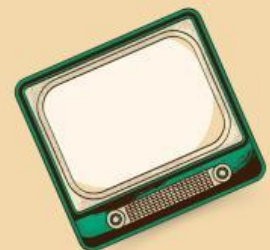

CHORUS