



**PEMERINTAH KOTA MOJOKERTO  
DINAS PENDIDIKAN DAN KEBUDAYAAN  
SUMATIF AKHIR SEMESTER GENAP  
TAHUN PELAJARAN 2023/2024**

---

**A. Choose by crossing (x) a, b, c, or d in front of the correct answer.**

1. A quarter past six...
  - a. 06:15
  - b. 06:30
  - c. 08:01
  - d. 09:30
2. Half past nine...
  - a. 06:15
  - b. 06:30
  - c. 08:00
  - d. 09:30
3. Ani goes to school at 06:30...
  - a. Half past six
  - b. Six o'clock
  - c. Nine o'clock
  - d. Half past nine o'clock
4. Wawan goes to the market at 10:30...
  - a. Half past six
  - b. Six o'clock
  - c. A quarter past ten
  - d. Half past ten
5. Haris is playing play station at 10:15...
  - a. A quarter past ten
  - b. Nine o'clock
  - c. A quarter past ten
  - d. Half past ten
6. I and my friends...in library. We read some books.
  - a. am
  - b. is
  - c. have
  - d. are
7. He...not work because he has flu.
  - a. is
  - b. does
  - c. do
  - d. be
8. Jisoo...song every night.
  - a. sings
  - b. sing
  - c. is
  - d. does
9. My father...coffee every morning.
  - a. drink
  - b. drinks
  - c. drinking
  - d. is
10. They...a test every week.
  - a. does
  - b. has
  - c. are
  - d. have
11. Joko : Please call me if you need.  
Yanto : No, I...need your help.
  - a. do not
  - b. does
  - c. not
  - d. am not

12. He is a student, he...at school.

- a. studying
- b. study
- c. studies
- d. does

13. We...soccer match.

- a. do
- b. watching
- c. watches
- d. watch

14. Jenny cooks fried rice. It...amazing.

- a. does
- b. do
- c. are
- d. is

15. My sister rides a bike to school...

- a. every day
- b. last day
- c. next week
- d. n ext time

16.



What time is it?

- a. Ten o'clock
- b. Eleven o'clock
- c. Twelve o'clock
- d. One o'clock

The following schedule is for question number 17 to 20

Class Schedule		
<u>Monday</u> Math English Art	<u>Tuesday</u> Bahasa Social Sport	<u>Wednesday</u> Civil Culture Math
<u>Thursday</u> Civil Culture Math	<u>Friday</u> Bahasa Social Sport	<u>Saturday</u> Math English Art

17. In Monday, we learn Math...learning English.

- a. before
- b. after
- c. during
- d. when

18. In Friday, we learn Social...learning Bahasa.

- a. before
- b. after
- c. during
- d. when

19. In Saturday, we learn Math...learning English.

- a. before
- b. after
- c. during
- d. when

20. In Thursday, we learn Math...learning culture.

- a. before
- b. after
- c. during
- d. when

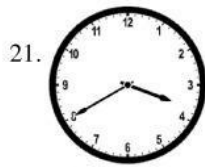

Lia : What time is it?

Doni : It is...

- a. fourteen past three
- b. nineteen past four

- c. nineteen to three
- d. twenty to four

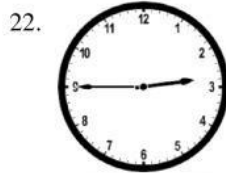

Galih : What time is it, Joko?

Joko : it is...

- a. a quarter to two
- b. a quarter past two

- c. half past two
- d. a quarter to three

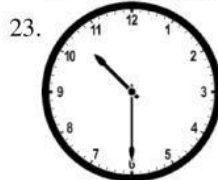

Diah : Can you show me what time is it?

Fitri : yes, I can it is...

- a. seventeen to ten
- b. twenty seven to ten

- c. twenty seven to eleven
- d. thirty to eleven

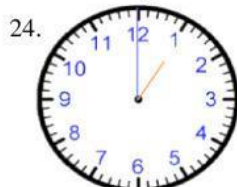

Fandi : What time does Tian usually go home?

Shella : He usually goes home at....

- a. one o'clock
- b. one twelve

- c. twelve o'clock



Vino : What time do you have breakfast, Sari?

Budi : I have breakfast at...

- a. half past six
- b. sixteen past six

- c. a quarter to six
- d. a quarter to seven

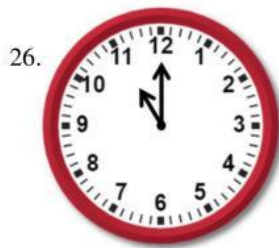

I go to bed at...

- a. eight o'clock
- b. nine o'clock
- c. ten o'clock
- d. eleven o'clock



Andien : What time is it?

Radit : It is...

- a. thirty eight past nine
- b. fifty past nine
- c. fifteen past ten
- d. a quarter to ten

28. Here is a kind of air transportation, that is...

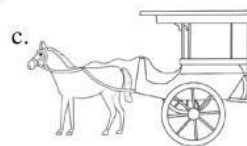

29. Rina always goes to school by...everyday



- a. walk
- b. bike
- c. motorcycle
- d. bus

30. Mr. Indah Sukmawati always...in the kitchen.

- a. washes
- b. eats
- c. cooks
- d. sleeps

31. My brother usually...a pair of shoes every Sunday morning.



- a. cooks
- b. sweeps
- c. mops
- d. washes

32. Sindhu and his friends usually play...on Saturday afternoon



- a. volleyball
- b. baseball
- c. badminton
- d. basketball

33. Motorcycle is commonly faster than...
- a. helicopter
  - b. bus
  - c. plane
  - d. bicycle
34. Bus is slower than...
- a. horse cart
  - b. pedicab
  - c. bicycle
  - d. plane
35. This is land transportation, *except*...
- a. submarine
  - b. bicycle
  - c. cart
  - d. train
36. The passenger get his bus at the...
- a. bus station
  - b. station
  - c. airport
  - d. harbor
37. Submarine and ship are...transportation
- a. air
  - b. land
  - c. river
  - d. sea
38. My grandmother goes to market by...



- a. horse cart
  - b. motorcycle
  - c. pedicab
  - d. bicycle
39. There are many...harbor
- a. ships
  - b. trains
  - c. buses
  - d. cars
40. Dhimas and his brother go to Surabaya by...

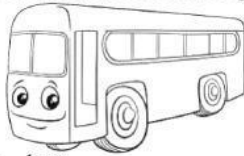

- a. bus
- b. taxi
- c. cart
- d. train