

**PEMERINTAH KABUPATEN LUWU TIMUR**  
**DINAS PENDIDIKAN DAN KEBUDAYAAN**  
**UPT SP SD NEGERI 264 WAWONDULA**  
*Alamat : Jl. Gunung Agung No. 01, Desa Wawondula, Kec. Towuti,*  
*Kab. Luwu Timur 92982*  
*Email :sdneg 264 wawondula @gmail.com*

**SUMATIF AKHIR SEMESTER 2**

<b>KELAS : V ( LIMA )</b>	<b>NAMA :</b>
<b>MATA PELAJARAN : BAHASA INGGRIS</b>	<b>KELAS:</b>

1. The rabbit is the . . .

- a. Smallest
- b. Fattest
- c. Biggest
- d. Longest



2. Which is the fattest?

- a. The monkey is the fattest
- b. The dog is the fattest
- c. The buffalo is the fattest
- d. The bear is the fattest



3. Which is the tallest?

- a. The frog is the tallest
- b. The deer is the tallest
- c. The mouse is the tallest
- d. The cat is the tallest



4. Justin is the . . . .

- a. Oldest
- b. Tallest
- c. Youngest
- d. Cheapest



5. Which is the shortest?
- The elephant is shortest
  - The tiger is shortest
  - The duck is shortest
  - The chicken is shortest

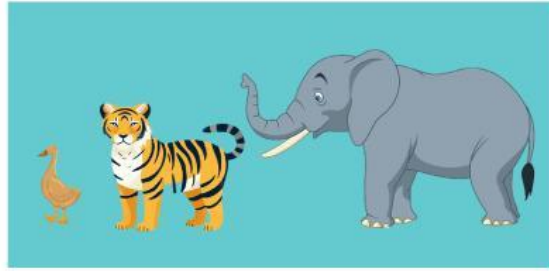

6. The tie is . . .
- Fattest
  - expensivest
  - Very expensive
  - Cheapest



7. The pen is ....
- Fattest
  - Expensives
  - Most expensive
  - Cheapest



8. Is the ruler the longest?
- Yes it is
  - Yes it are
  - No it is not
  - No it are not

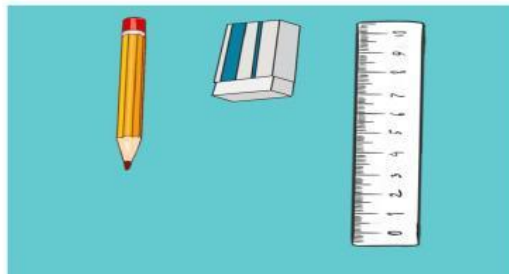

9. Which is the newest?
- The bag is the newest
  - The trousers is the newest
  - The hat is the newest
  - The t-shirt is the newest

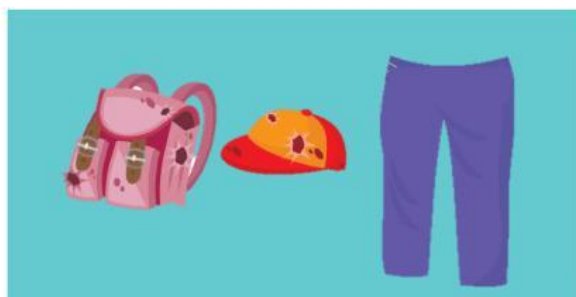

10. Who is the thinnest?
- Nur is the thinnest
  - Riri is the thinnest
  - Adit is the thinnest
  - Dika is the thinnest



11. He eats too much candy. He has a . . .

- A. cough
- B. headache
- C. toothache
- D. stomachache



12. I have a . . . after watching television for a long time.

- A. sore eyes
- B. backache
- C. headache
- D. cold



13. Dendi has a . . . after eating spicy food.

- A. backache
- B. headache
- C. sore eyes
- D. stomachache



14. He has a . . . after staying up late

- A. cold
- B. headache
- C. sore eyes
- D. cough



15. Does he catch a cold?

- A. yes, he does
- B. yes, he has
- C. no, he doesn't
- D. no, he hasn't



16. She will go to the dentist.

She has.....

- A. cough
- B. headache
- C. toothache
- D. stomachache



17. I have a . . . after eating too much snack.

- A. cough
- B. headache
- C. toothache
- D. stomachache



18. Does he has a sore throat?

- A. yes, he does
- B. yes, he has
- C. no, he doesn't
- D. no, he hasn't



**The following text is for questions number 19 and 20**

Hi! I am Dona. I always have breakfast every morning. I usually have cereal. I like sweet cereal. My father likes bitter coffee and a loaf of bread for breakfast. My brother likes fried rice for his breakfast.

19. What does Dona have for breakfast?

- A. Fried rice
- B. Cereal
- C. A loaf of break
- D. Bitter coffee



20. How does father's coffee taste?

- a. Bitter
- b. Sweet
- c. Salty
- d. Sour

21. Look at the picture below!

Dani : . . . .

Rini : It tastes sweet

- a. Why does honey taste?
- b. How does honey taste?
- c. Does honey taste?
- d. What is honey taste?



22. Look at the picture below!

That is a.....cake

- a. Salty
- b. sweet
- c. Sour
- d. Bitter



23. Look at the picture below!

Rini's favorite food is . . . .

- a. Sour fish
- b. Sweet fish
- c. Bitter fish
- d. Salty fish



24. Look at the picture below!

Every morning, Dika always drinks . . .

- a. Sweet milk
- b. Salty milk
- c. Sour milk
- d. Bitter milk



25. Look at the picture below!

What is Adit drinking?

He is drinking a glass of . . .

- a. sweet lemon juice
- b. sour lemon juice
- c. sweet mango juice
- d. sour mango juice



26. Look at the picture below!

What does Yuri want?

She wants . . .

- a. sweet green tea
- b. sweet green water
- c. bitter green tea
- d. bitter green water



27. Look at the picture below!

A bowl of bakso is . . .

- a. ten rupiahs
- b. one hundred rupiahs
- c. one thousand rupiahs
- d. ten thousand rupiahs



28. It is . . . rupiahs

- a. one hundred two five thousand
- b. one hundred twenty five thousand
- c. one thousand two five hundred
- d. one thousand twenty five hundred



29. Look at the picture below

It is . . .

- a. Rp103,950
- b. Rp100,365
- c. Rp136,500
- d. Rp139,500



30. Look at the picture below

Which foods are the most expensive?

- a. Noodles
- b. Bread
- c. Ice tea
- d. Bakso

