Name: …….
Date: … / … /20…
Class: S3
Tel: 034.200.9294

StarLink

Vocab-Gram:……...
Writing: …….....
Mini Test: ……....

HAPPY VACATION

❖ ***Lưu ý**: Với các từ vựng mở rộng thầy cô có cho ghi trong vở (nếu có) và các từ vựng mở rộng trong phiếu để có chú thích nghĩa: con về nhà chép mỗi từ **1 dòng** để ghi nhớ nhé*

A. VOCABULARY

No.	Word	Meaning	No.	Word	Meaning
1	**passport** (n)	hộ chiếu	5	**trainers** (n)	giày thể thao
2	**swimming costume** (n.phr)	đồ bơi	6	**scarf** (n)	khăn quàng cổ
3	**towel** (n)	khăn tắm	7	**luggage** (n)	hành lý
4	**sweater** (n)	áo len	8	**sunscreen** (n)	kem chống nắng

Note: n = noun: danh từ, n.phr = noun phrase: cụm danh từ
Con học thuộc nghĩa của từ và chép mỗi từ **1 dòng vào vở ghi.*

B. WRITING

Topic: **What would you bring on your vacation? Why?**

You may have to answer these questions:

- Where would you spend your vacation?
- When would you go on vacation?
- What would you need the most on your vacation?

……

……

……

……

……....

……

……

……

……

……

……....

……...

LIVEWORKSHEETS

C. HOMEWORK

Exercise 1: Choose the correct answer, write A, B or C.

0. This summer is as _____ as last summer.

A. hotter *B. hottest* *C. hot*

1. Why can't we see any living dinosaurs now? – Because they were _____ many years ago.

A. extinct B. beautiful C. clever

2. Today, we _____ explore many places with the help of robots.

A. can't B. can C. could

3. Have you ever _____ a dinosaur's bone? – Yes, I _____.

A. touched – have B. touch - had C. touched - had

4. The family moved to this city 5 years _____.

A. before B. after C. ago

5. This is a _____ scarf. My mother wants to buy it.

A. long red B. red long C. longest red

.

Exercise 2: Unscramble the letters.

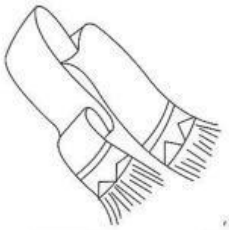

neratri -> _____	ugglage -> _____	cresunsen -> _____	*arfsc* -> *scarf*	paposstr -> _____	tweares -> _____

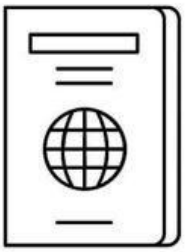

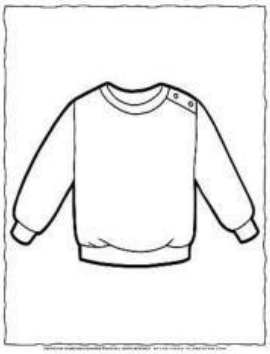

LIVEWORKSHEETS

Exercise 3: Complete the missing words.

0. Some dinosaurs are ***meat-eating*** *animals.*

1. She wore a black coat with white **s __ o __ s**.

2. This machine had a **m __ l f u __ c t __ o n**. It stopped working.

3. Her **b e __ a v __ o u __** was not acceptable at an important meeting like that.

4. Why is your arm in **p __ a s __ __ r**? – Because I fell from the tree.

5. That rich man is the **__ w n __ r** of the bag full of coins.

Exercise 4: Read the paragraph and write T (True) or F (False)

Everybody loves vacations, whether they are for one day or one month! Students especially look forward to their summer vacation. They love that they don't need to get up early for school and can get extra sleep hours.

I have an annual two month-long summer vacation. This is the time when the temperature in our hometown is very high. It is better to use sunscreen when going outside in daytime. In the morning, I often wear trainers and run around the lake in my neighbourhood. I go to the beach with my friends or my family in the afternoon. We just need to pack a swimming costume and a towel because the beach is not far from our town. I want to travel abroad someday but I need to have a passport first. I believe that vacation is a healthy break for everyone.

0. Everybody loves vacations.	*T*
1. It's not good to use sunscreen when going out.	
2. I wear trainers to run around the lake.	
3. We need a lot of luggage to go to the beach.	
4. We don't wear swimming costume to the beach.	
5. I need a passport to go abroad.	

LIVEWORKSHEETS

Exercise 1: Fill in the blanks with words from the box

sewing	**sculpting**	**straight**	**baking**	~~**hobby**~~	**take up**

0. Summer is a good time to start a new hobby.

1. You just need to go _____ on then turn left at the first corner to go to the park.

2. My grandfather was very good at _____. He made a sculpture of tiger for me.

3. Elise was afraid of water when she was young but she plans to _____ swimming this summer.

4. _____ can be hard when you are not careful and can't use your hands properly *(một cách phù hợp)*.

5. My aunt dislikes _____ because she doesn't like cakes.

Exercise 2: Write the correct answer

0. That **white small / small white / white big** horse is beautiful.

1. This shirt is **as expensive / more expensive / most expensive** as that shirt.

2. The boy likes to **eat / eating / eats** pasta tonight.

3. My teacher likes knitting a lot. She promises to give **her / me / it** a wool bag.

4. Can you put your shoes **inside / before / outside**? I have just cleaned the floor.

5. **How / Shall / Do** I make a cheese cake for you?

Mọi ý kiến đóng góp của phụ huynh sẽ là động lực để Starlink nâng cao chất lượng đào tạo. Mời bố mẹ quét mã ở đây để thực hiện khảo sát ạ!

LIVEWORKSHEETS

StarLink

LIVEWORKSHEETS