



Agrupamento de Escolas Silves Sul

Ano letivo 2023/2024

Teste Sumativo: Listening;
Reading and Writing



Listening
1



YLE

Listen and tick (✓) the box. There is one example.

Where's the bank?

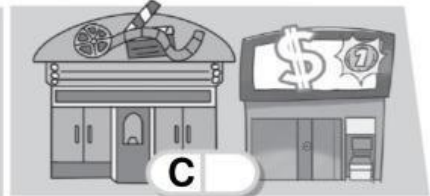
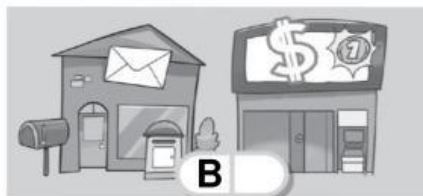

1 What is there behind Nick's new house?

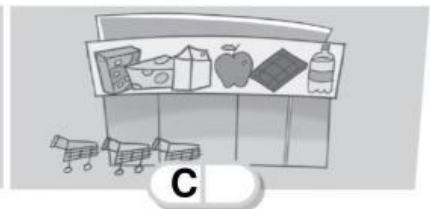
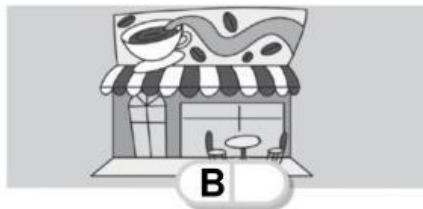
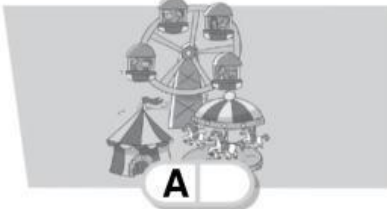

2 Where is Paul?

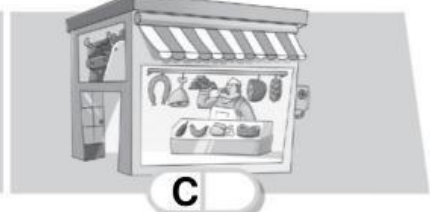
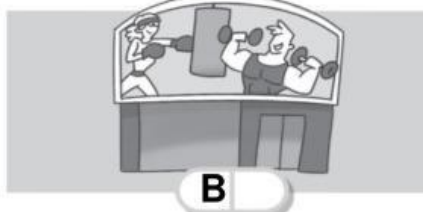
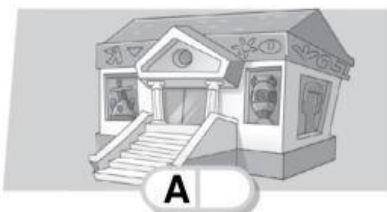

3 Which is Faye's favourite street?



Reading and Writing

2 Number the places. (20 marks)

0 baker's

1 toy shop

2 post office

3 cinema

4 train station

5 bus stop



a 0



c



e



b



d



f

3 Read and match to make sentences.

Dear Cathy,

I'm writing this email from my new flat. It's in Andrew Street. Andrew Street is a quiet street. There is a big park, a café and a bus stop in Andrew Street. There isn't a supermarket, but there's a baker's. It's behind my flat. The bus stop is just in front of my flat. Why don't you come and visit me?

Take care,

Bill

- 0 Bill's new flat is
- 1 Andrew Street isn't
- 2 There is a big
- 3 There isn't
- 4 The baker's is
- 5 There is a bus stop

- a) a busy street.
- b) in Andrew Street.
- c) a supermarket.
- d) park in Andrew Street.
- e) behind Bill's flat.
- f) in front of Bill's flat.

4 Over to you: Complete.



My House

Name of the street	_____
Buildings in my street	_____
A building that isn't in my street	_____

5 Over to you: Complete. Use the text in exercise 3 to help you.

Dear _____,

My house is in _____. There is a _____

_____ in my street.

There isn't a _____.

Why don't you come and visit me?

Take care,

