

20 FAMILIES

VOCABULARY

Family

- 1 Use the clues and the family tree to complete the crossword.

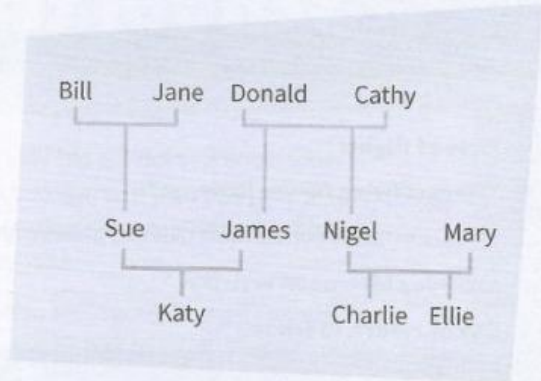
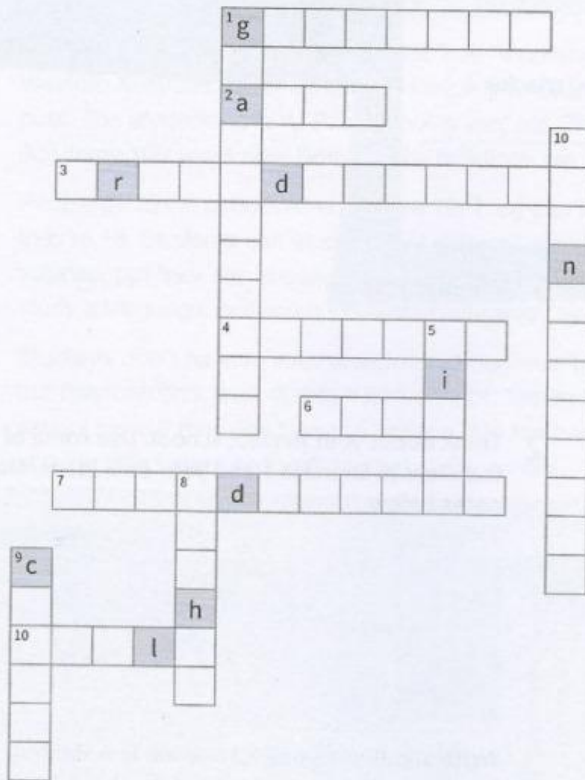

Across

- 1 Charlie is Cathy's ...
- 2 Sue is Charlie's ...
- 3 Katy is Jane's ...
- 4 Nigel is Mary's ...
- 6 Sue is James's ...
- 7 Cathy is Ellie's ...
- 10 James is Charlie's ...

Down

- 1 Donald is Charlie's ...
- 5 Katy is Mary's ...
- 8 Charlie is Sue's ...
- 9 Ellie is Katy's ...
- 10 Bill and Jane are Katy's ...

- 2 What family word do the letters in the grey boxes in Exercise 1 spell?

- 3 Put the letters in *italics* in the correct order to make adjectives to describe the people.

My grandmother is very ¹ *lod* now. When she was ² *nguoy* she was very ³ *tibuleafu*. She had ⁴ *rakd* hair and brown eyes and she was ⁵ *msil*. My grandfather was very ⁶ *odgo-onlikgo* too but he was ⁷ *ifra* with blue eyes. He was very ⁸ *atl*, about 1.80 m. My mother is like my grandfather. She is ⁹ *etrypt* and has ¹⁰ *olnbed* hair. The difference is that she is ¹¹ *rosht* and she has brown eyes.

- 4 Complete the sentences with words in Exercise 3.

- 1 My sister has got _____ hair. She isn't blonde.
- 2 My mother isn't fat. She's _____.
- 3 His brother is _____. He's only three years old.
- 4 She's 1.90 m. That's very _____!
- 5 He's very _____. He's only 1.10 m.

