Escribe una oración utilizando un adjetivo.
Los **adjetivos** son palabras que se usan para dar información sobre los sustantivos.

| | |
|---|---|
| 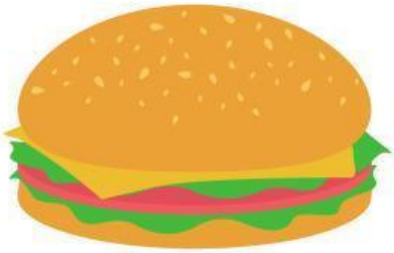 | La hamburguesa es sabrosa |
| | _____ _____ |
| | _____ _____ |
| | _____ _____ |
| | _____ _____ |

LIVEWORKSHEETS

| | |
|---|---|
| | _____<br>_____ |
| | _____<br>_____ |
| | _____<br>_____ |
| 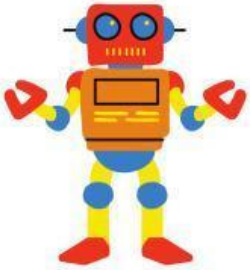 | _____<br>_____ |
| | _____<br>_____ |

LIVEWORKSHEETS

| | |
|---|---|
| | _____<br>_____ |
| | _____<br>_____ |
| | _____<br>_____ |
| | _____<br>_____ |
| 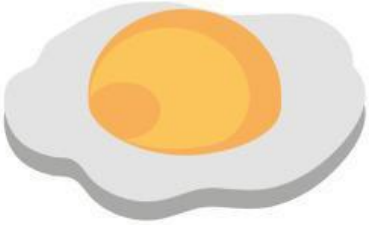 | _____<br>_____ |

LIVEWORKSHEETS

| | |
|---|---|
| | _____<br>_____ |
| | _____<br>_____ |
| | _____<br>_____ |
| 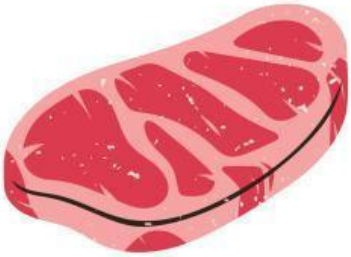 | _____<br>_____ |
| 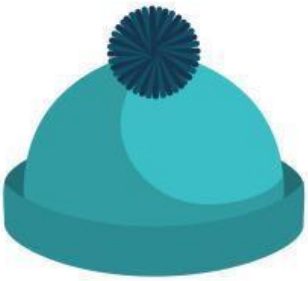 | _____<br>_____ |

LIVEWORKSHEETS

| | |
|---|---|
| | _____<br>_____ |
| | _____<br>_____ |
| | _____<br>_____ |
| | _____<br>_____ |
| | _____<br>_____ |

LIVEWORKSHEETS

| | |
|---|---|
| | _____<br>_____ |
| | _____<br>_____ |
| | _____<br>_____ |
| 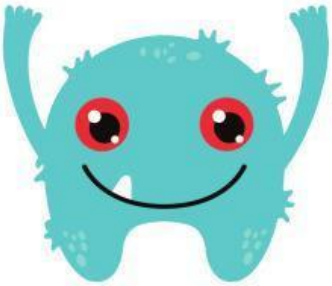 | _____<br>_____ |
| | _____<br>_____ |

LIVEWORKSHEETS

| | |
|---|---|
| 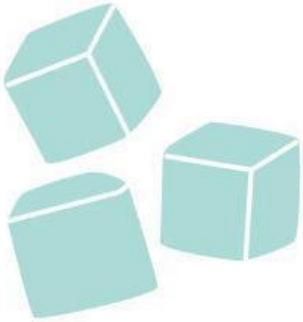 | _____<br>_____ |
| | _____<br>_____ |
| | _____<br>_____ |
| | _____<br>_____ |
| | _____<br>_____ |

LIVEWORKSHEETS