







Review

I. Read and match.

- | | | |
|--|--------------------------|---------------------|
| 1. Susie has a round face and | <input type="checkbox"/> | A. sore neck. |
| 2. We can't find the car in the | <input type="checkbox"/> | B. roller coaster. |
| 3. You can see interesting sculptures in the new | <input type="checkbox"/> | C. wildlife park. |
| 4. We always sleep in a tent at | <input type="checkbox"/> | D. sports center. |
| 5. You can buy food and clothes at the | <input type="checkbox"/> | E. shooting star. |
| 6. I'm at a theme park and I'm riding on a | <input type="checkbox"/> | F. summer camp. |
| 7. I'm playing soccer at the | <input type="checkbox"/> | G. straight hair. |
| 8. I have a bad back and a | <input type="checkbox"/> | H. shopping center. |
| 9. At night, you can sometimes see a | <input type="checkbox"/> | I. art gallery. |
| 10. You can see lions and monkeys in a | <input type="checkbox"/> | J. parking lot. |

II. Read and complete.

1. We had a p _____ in the park. It was fun eating outside! 
2. I made a new f _____ at summer camp. Her name is Leila. 
3. My uncle let me ride on his m _____ when we stayed at his house. 
4. Did you s _____ in the tent or in the house last night? 
5. I liked swimming in the ocean, but swimming in a _____ was nicer. 
6. They took the children to the water p _____ for the day. It was a lot of fun. 

III. Read the text. Write T (true) or F (false).

Near the city of Guangzhou, you can visit Chimelong Paradise, one of the biggest theme parks in China. It opened in 2006 and has more than 60 exciting rides. Fifty thousand people visit the park every day. Not far from the theme park, there's a water park, a wildlife park, and a circus. You can buy a ticket to visit all the parks, but you need more than one day to visit everything! They're building a Marine Science Museum and they're going to build a new, bigger roller coaster inside the park!

1. Chimelong Paradise is bigger than other theme parks in China. ☐
2. Thousands of people go to Chimelong Paradise every day. ☐
3. There's a circus near Chimelong Paradise theme park. ☐
4. You must buy different tickets to visit the water park and the wildlife park. ☐
5. Last year, they built a Marine Science Museum near Chimelong Paradise theme park. ☐

IV. Listen. Circle the correct answer.

1. Sabrina is going to visit the Dinosaur Museum in *March / April*.
2. Sabrina and her classmates are going to travel there by *bus / train*.
3. They're going to stay *one night / two nights* in a hotel.
4. They're going to *draw pictures / take photos* of dinosaurs at the museum.
5. Sabrina is going to visit the museum with her classmates *Emma and Molly / Molly and Anna*.

V. Mrs Castle is telling Sally about the people in her family and their different hobbies. Which is each person's favourite hobby?

Listen and write a letter in each box. There is one example.

her parents



A



B

her cousin



C

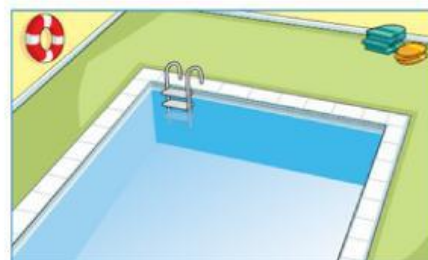

D

her son



E

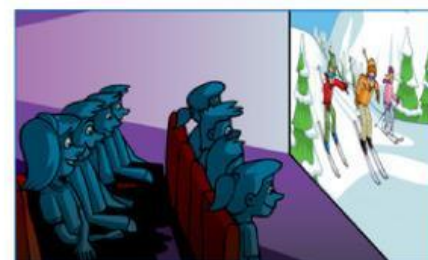

F

her cousin

her brother



G



H

her daughter