lop hoc thay mai

Part 3

- 5 questions -

Sally is talking to her uncle about the things her family bought when they were on their holidays. What did Sally and her family buy when they were on their holidays?

Listen and write a letter in each box. There is one example.

Sally [E]

her mother [ ]

her father [ ]

her brother [ ]

her aunt [ ]

her grandfather [ ]

A

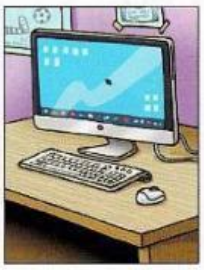

B

C

D

E

F

G

H

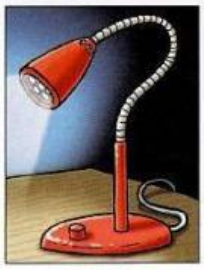

LIVEWORKSHEETS