G4. GLOBAL. UNIT 18: AT THE SHOPPING CENTRE - BTVN 2

Exercise 2: Listen and tick. Track 26

60.000 **dong**	☐	☐	☐
40, 000 **dong**	☐	☐	☐
50, 000 **dong**	☐	☐	☐

Exercise 3: Listen and write the prices. Track 27

1. _____.

2. _____.

3. _____.

4. _____.

Exercise 4: Listen and circle the correct answer. Track 28

1. How much is the _____?

A: hat B: shirt C: scarf

2. How much are the _____? – They are ninety thousand dong.

A: sandals B: shoes C: glasses

3. What does your father do? – He's a _____.

A: teacher B: farmer C: worker

4. Is there a _____ near here? – Yes, there is.

A: cinema B: zoo C: bank

5. Let's go to the _____ shop. I want to buy a T -shirt and a cap.

A: sweet B: clothes C: book

LIVEWORKSHEETS

Exercise 3: Write a, e, i, o or u.

1. G____FT SH____P
2. P_____T SH_____P
3. ____V____R TH_____R____
4. PR_____C_____
5. CL_____TH_____S SH_____P
6. N_____ _____R
7. N_____XT T_____
8. F____ ____D SH_____P
9. T_____Y SH_____P
10. F_____R
11. B_____TW____ ____N
12. TH_____ __S____ND

Exercise 4: Choose the odd one out.

1	A.	book	B.	sports shop	C.	bakery	D.	bookshop
2	A.	turn left	B.	turn right	C.	go straight	D.	road
3	A.	pet shop	B.	next to	C.	in front of	D.	behind
4	A.	ten	B.	three	C.	thousand	D.	eight
5	A.	70 thousand dong	B.	price	C.	20 thousand dong	D.	10 thousand dong
6	A.	turn left	B.	turn round	C.	red light	D.	turn right
7	A.	clothes shop	B.	bookshop	C.	pet shop	D.	campsite
8	A.	school bag	B.	T -shirt	C.	skirt	D.	shirt
9	A.	pen	B.	doll	C.	book	D.	ruler

LIVEWORKSHEETS

Exercise 15. Read and choose the correct answers.

100.000 đ

These skirts looks great with T-shirt. We have a lot of different colours: pink, blue, orange, purple and green.

90.000 đ

50.000 đ

This T-shirt looks great with jeans. We have a lot of different colours: white, blue,black,orange, red and brown. They are so cool.

1. How much is the blue skirt?
   a. 100.000 đ b. 90.000 đ
2. How many T-shirts can you buy for 100.000 đ?
   a. one T-shirt b. Two T -shirts
3. Can you buy purple skirt?
   a. yes, I can b. No, I don't
4. How much are three T-shirts?
   a. 150.000 đ b. 200.000 đ
5. How much is the blue skirt?
   a. 90.000 đ b. 100.000 đ

Exercise 16. Write.

0. cinema/ near/ gift shop

⇒ Where is the cinema ? – The cinema is near the gift shop.

1. bookshop/ behind/ sports centre.

⇒ _____

2. bakery/ between/ gift shop and pet shop.

⇒ _____

3. Shoe shop/ opposite/ shopping centre.

⇒ _____

4. Food stall/ near/ bakery

⇒ _____

5. Toy shop/ in front of/ sports shop.

=> _____

Compiler: Nha Dan
0985326722

LIVEWORKSHEETS

Exercise 5: Choose TRUE or FALSE.

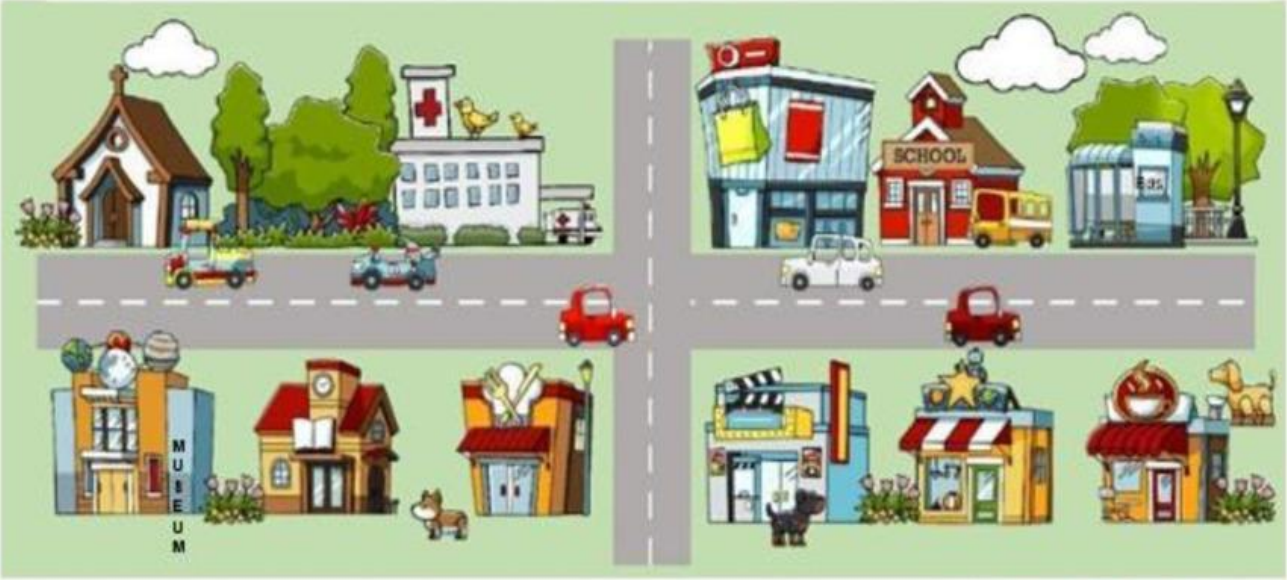

1. The church is opposite the museum. TRUE FALSE
2. The library is between the restaurant and the park. TRUE FALSE
3. The café is next to the toy shop and opposite the cinema. TRUE FALSE
4. The school is between the bus stop and the shopping centre TRUE FALSE
5. The hospital is next to the park. TRUE FALSE
6. The dark brown dog is behind the cinema. TRUE FALSE
7. The birds are in front of the library. TRUE FALSE

Exercise 6: Circle the correct answer.

1. The bakery is _____ of the pharmacy.

A. next to B. opposite C. behind D. in front

2. _____ can I get there? – Go straight.

A. Where B. Who C. How D. How often

3. The hospital is _____ my house.

A. near B. next C. in front D. between

4. The restaurant is _____ Hai Ba Trung Street.

A. on B. at C. of D. in

5. His house is _____ to the school.

A. opposite B. behind C. next D. far

LIVEWORKSHEETS