Reino Monera, Protoctista y Hongos

1. Completa la tabla eligiendo la característica correcta en el desplegable

MONERA	PROTOCTISTA	HONGOS
	Células eucariotas	
		Unicelulares y pluricelulares
Reproducción asexual		
		Levaduras, mohos, líquenes y setas
	Autótrofos y heterótrofos	

2. Indica a qué reino pertenece cada ser vivo.

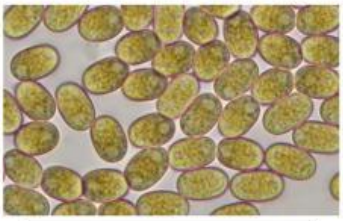

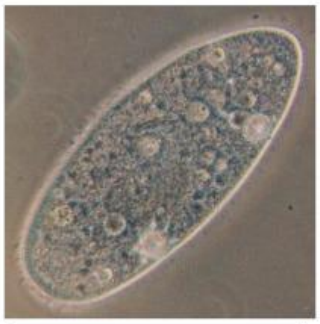

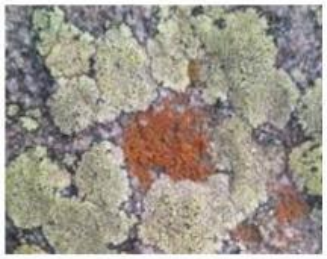

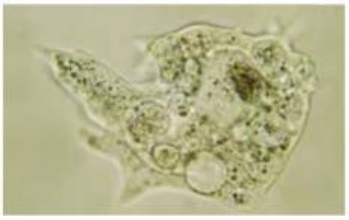

LIVEWORKSHEETS