Higher Literacy Task

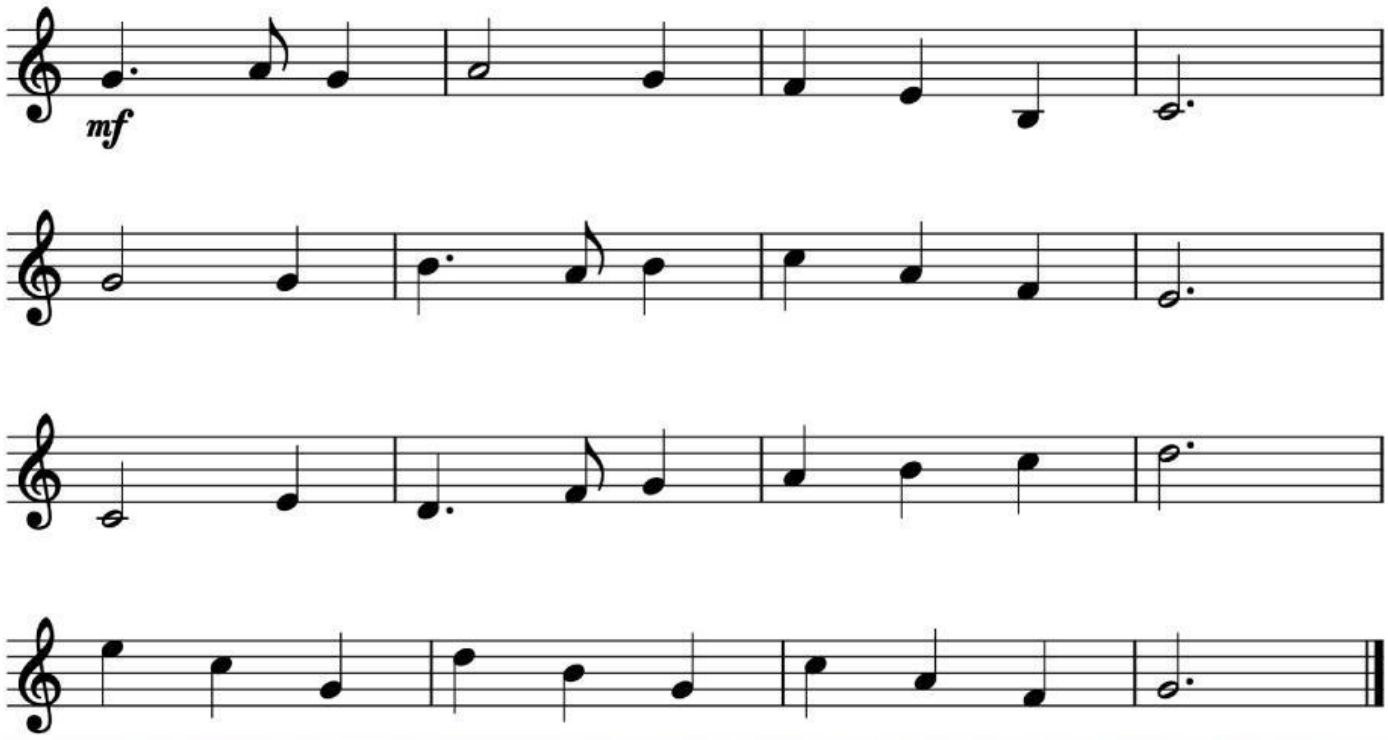

1. Identify the key signature of C Major:

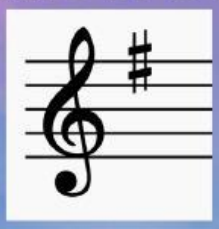

2. Identify the correct time signature:

3. The dynamic is written as **mf** which means:

4. Select bar 3 transposed down an octave into the bass clef:

LIVEWORKSHEETS