3. Read the names of the notes in these three scores.

a

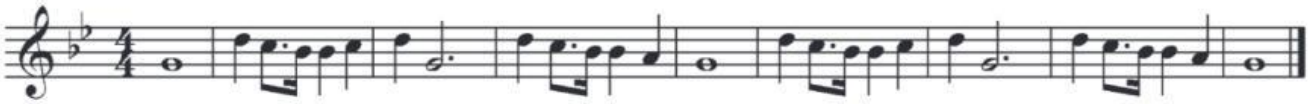

b

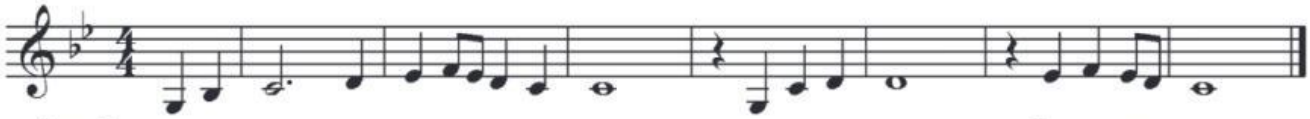

c

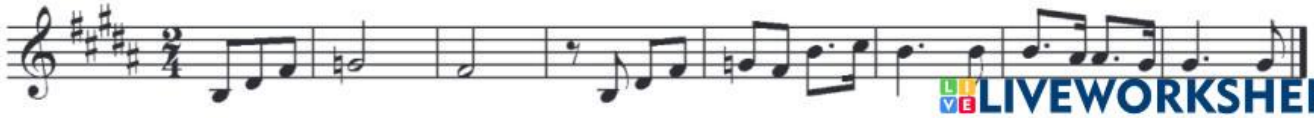

LIVEWORKSHEETS