

Name: _____

RELIGIOUS EDUCATION-HOMEWORK #4

CARING FOR GOD'S CREATION/RIGHTS and RESPONSIBILITY

SCORE: 20 MARKS

SECTION A. Match the word in **Column A** with its definition in **Column B**. Type the letter of the definition beside the word it matches.
[5points]

COLUMN A

____ preserve

____ conserve

____ pollution

____ natural resources

____ care

COLUMN B

a. the contamination by a chemical or other agent that harms the environment

b. treating a person unfairly or badly because the person is one of a particular group

c. to protect (something, especially something of the environment) from harm or destruction

d. to maintain (something) in its original state

e. to look after and provide for the needs of

f. things provided by nature

SECTION B:

Choose the best answer for questions 1-3.

[1point each]

1. Which is the best definition of work?

2. The word leisure means:

3. Define wealth.

SECTION C:

Write true or false for the following statements 4 - 8.

[1point each]

4. God set the pattern for us when He rested from his labor on the 7th day (Genesis 2:2). _____

5. The Sabbath was a day set aside for human beings to worship God and to work.

6. I Timothy 6:10 states, "For the love of money is a source of all kinds of evil." _____
7. When you work, you should not contribute to the community to make the economy and the community stronger. _____
8. People who work should exhibit high moral standards. They should be honest, dependable and loyal. _____

SECTION D: SHORT ANSWERS/ STRUCTURED QUESTIONS

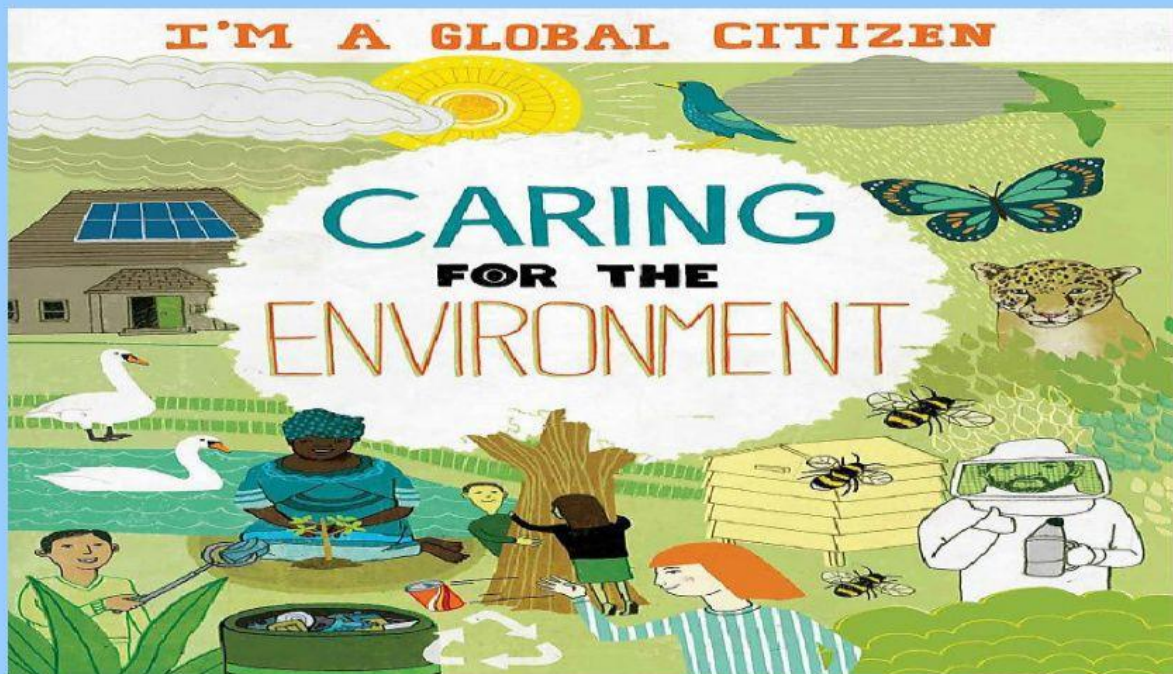

9. Choose **TWO** (2) reasons why it is important to care for the environment. [2]
- _____
10. **According to the notes**, human beings are responsible for the preservation of our natural resources. How can we preserve our resources? Choose THREE ways. [3]
- _____
11. Which organization or society promotes the rights of animals? [1]
- _____
12. Identify the government agency that cares for people in our society, especially the children and the elderly. [1]