Reading & Writing

Reading & Writing

Part 3

- 6 questions -

Read the story. Choose a word from the box. Write the correct word next to numbers 1–5. There is one example.

After school, Sally said to Bill, 'The teacher didn't give us any ....homework.... today.

How about going to the (1) .....?'

'Yes,' he said, 'Which film do you want to see?'

Sally said, 'I want to see "Rainbow Fish".' 'Me too,' Bill said. 'But I must ask my mum.

Let's go to my (2) ..... now.'

The children went to see Bill's mum. She said to Bill, 'Before you go, you must

give some food to your rabbit.' Bill said 'OK', and put some carrots and apples in

the rabbit's (3) ..... . 'See you!' he said to his mum and his rabbit.

Sally and Bill waited to (4) ..... their tickets for the film.

But the man who worked there told the children, 'Sorry, we don't have

tickets for "Rainbow Fish". Would you like to see "Motorbike Mouse"?'

'Well, what's it about?' Sally asked. 'It's a story about a mouse who rides

his motorbike down the (5) ..... and sees jungles and mountains,'

the man told them. 'OK, let's see it!' Bill said.

The children watched the film and they laughed a lot.

LIVEWORKSHEETS

Example

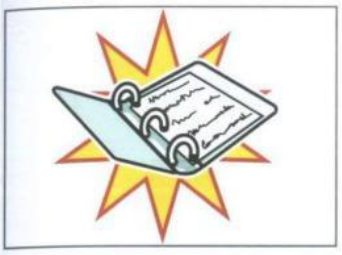

homework

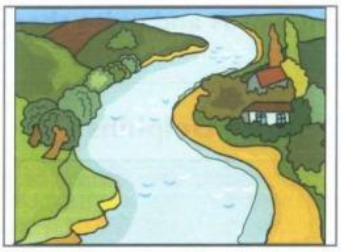

river

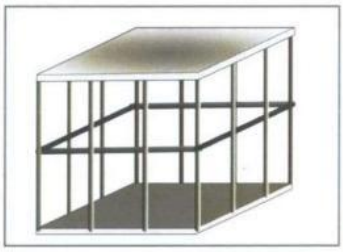

cage

buy

house

bottle

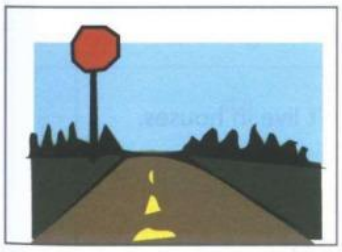

road

play

cinema

(6) Now choose the best name for the story.

Tick one box.

- Bill's motorbike ☐
- Rainbows and fish ☐
- Watching a film ☐

LIVEWORKSHEETS