

Family tree

Part 1

Listen to your teacher and write the names and ages of the people below into the family tree.

Clarissa	Ian	John	Joseph	Julia	Mark
Martha	Peter	Robert	Sally	Susan	Valerie

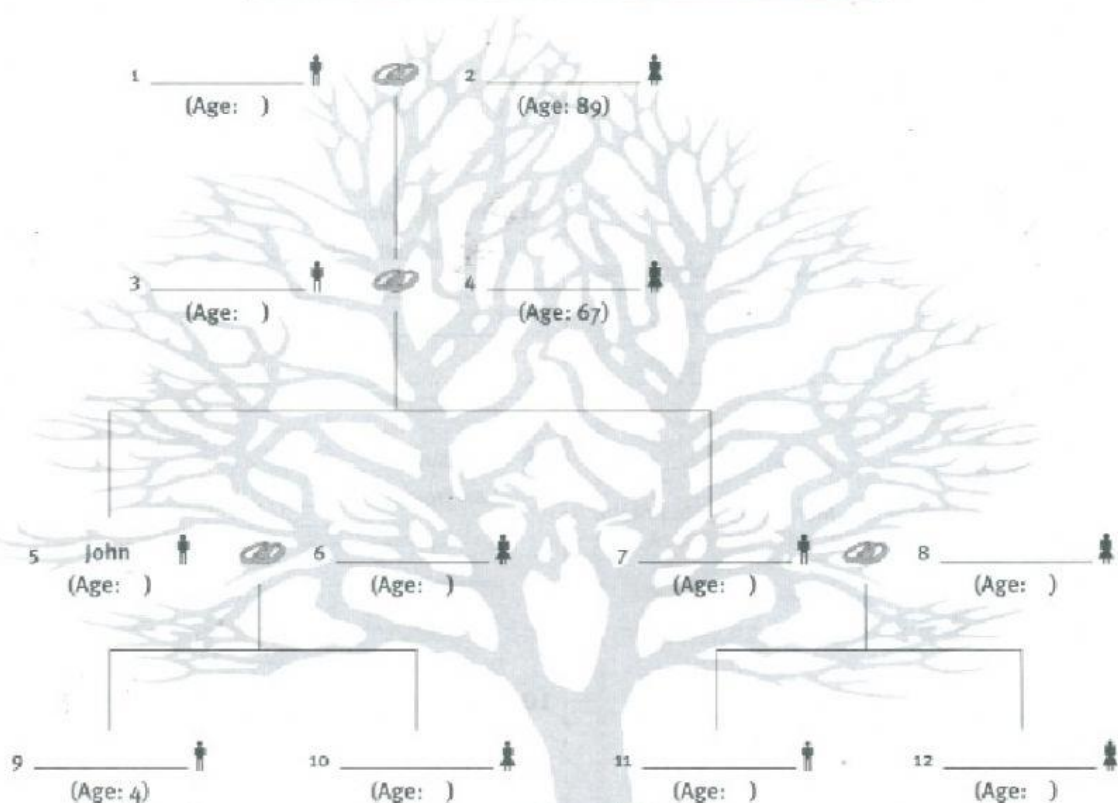

Part 2

Now use the information in your family tree to complete these sentences.

- Robert is John's _____ and Clarissa's _____.
- Peter is Robert's _____.
- Clarissa is Ian's _____, and John is Ian's _____.
- Martha is John's _____, and Ian is his _____.
- Sally and Joseph are Ian and Martha's _____.
- Sally is Joseph's _____.
- Mark is Valerie's _____.
- Susan is Clarissa's _____.
- Mark is Sally and Joseph's _____, and Susan is their _____.
- Peter is (a) 82 years old (b) 88 years old (c) 92 years old (d) 96 years old.
- _____ is six years old.
- _____ and _____ are the same age.