

The diagram shows the structure of a single villus.

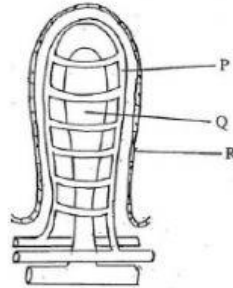

1. Where in the alimentary canal, is the villus found? (1)

2. Name the parts of the diagram labelled:(3)
 - i. P _____
 - ii. Q _____
 - iii. R _____
3. The parts of the diagram labelled P and Q contain different fluids. Name the fluid that is found in:(2)
 - i. P _____
 - ii. Q _____
4. Name one substance that is absorbed by the fluid in Q.

5. Name two substances that will pass into part P after food has been digested.(2)
 - i. _____
 - ii. _____
6. What is the function of the villus?

7. Where does the blood go after it leaves the villus?
